Penny Pendleton

Thirty LITTLE CLASSICS For The Harp

by

MILDRED DILLING

OLIVER DITSON COMPANY
THEODORE PRESSER CO., DISTRIBUTORS
1712 CHESTNUT STREET
+ PHILADELPHIA +

HAROLD B. LEE LIBRARY
BRIGHAM YOUNG UNIVERSITY
PROVO, UTAH

M
118
.T45
D54
1938

THIRTY LITTLE CLASSICS

FOR THE HARP

Compiled and Arranged

BY

MILDRED DILLING

Price 1.25

OLIVER DITSON COMPANY
THEODORE PRESSER CO., DISTRIBUTORS
1712 CHESTNUT STREET
+ PHILADELPHIA +
Copyright MCMXXXVIII *by Oliver Ditson Company*
International Copyright Secured
Printed in U. S. A.

CONTENTS

			Page
1.	GAVOTTE from *Iphegenia in Aulis*	Christoph W. von Gluck	3
2.	MINUET in G minor	Jean Jacques Rousseau	4
3.	DRAGONFLY IN THE SUNSHINE	Carl Reinecke	5
4.	STROLLING MUSICIANS *(Musiciens ambulants)* Op. 31, №2	Vladimir Rebikov	6
5.	PAVANE *(Style Renaissance)*	Paul Wachs	8
6.	MINUET in F	Wolfgang Amadeus Mozart	9
7.	GAVOTTE GRACIEUSE	Franz Joseph Haydn	10
8.	ADESTE FIDELES	John Reading	11
9.	MINUET in G	Johann Sebastian Bach	12
10.	SOLDIERS' MARCH *(Soldatenmarsch)* Op. 68, №2	Robert Schumann	13
11.	MENUET D'EXAUDET	Joseph Exaudet	14
12.	ALLEGRO	Wolfgang Amadeus Mozart	15
13.	GLISSANDO WALTZ *(La Tartine de Beurre)*	Wolfgang Amadeus Mozart	16
14.	SUCH CHIMING, MELODIOUS from *The Magic Flute*	Wolfgang Amadeus Mozart	18
15.	ALLEGRETTO from the *Seventh Symphony*	Ludwig van Beethoven	19
16.	DANCE OF THE BLESSED SPIRITS from *Orpheus*	Christoph W. von Gluck	20
17.	WALTZ, Op 9, №33	Franz Schubert	21
18.	ALLEGRETTO	Franz Joseph Haydn	22
19a	COUNTRY DANCE	Ludwig van Beethoven	24
19b.	COUNTRY DANCE	Ludwig van Beethoven	24
20	LES COUCOUS BENEVOLES	François Couperin	25
21.	PRELUDE in A major, Op. 28, №7	Frederic Chopin	25
22.	MINUET in G	Johann Sebastian Bach	26
23.	MUSETTE	Johann Sebastian Bach	27
24.	CHORUS from *Alceste*	Christoph W. von Gluck	28
25.	LITTLE PRELUDE, №1	Johann Sebastian Bach	31
26.	WALTZ. Op. 39, №2	Johannes Brahms	32
27.	CORRENTE	George Frederic Handel	33
28.	BRIDAL CHORUS from *Lohengrin*	Richard Wagner	34
29.	SONG TO THE EVENING STAR from *Tannhäuser*	Richard Wagner	36
30.	WEDDING MARCH from the music to *Midsummer Nights Dream*	Felix Mendelssohn	38

78014-37

THIRTY LITTLE CLASSICS FOR THE HARP

Compiled and Arranged
by
MILDRED DILLING

1. GAVOTTE

from *Iphegenia in Aulis*

Christoph W. von Gluck
Erasbach (Franconia), 1714-1787

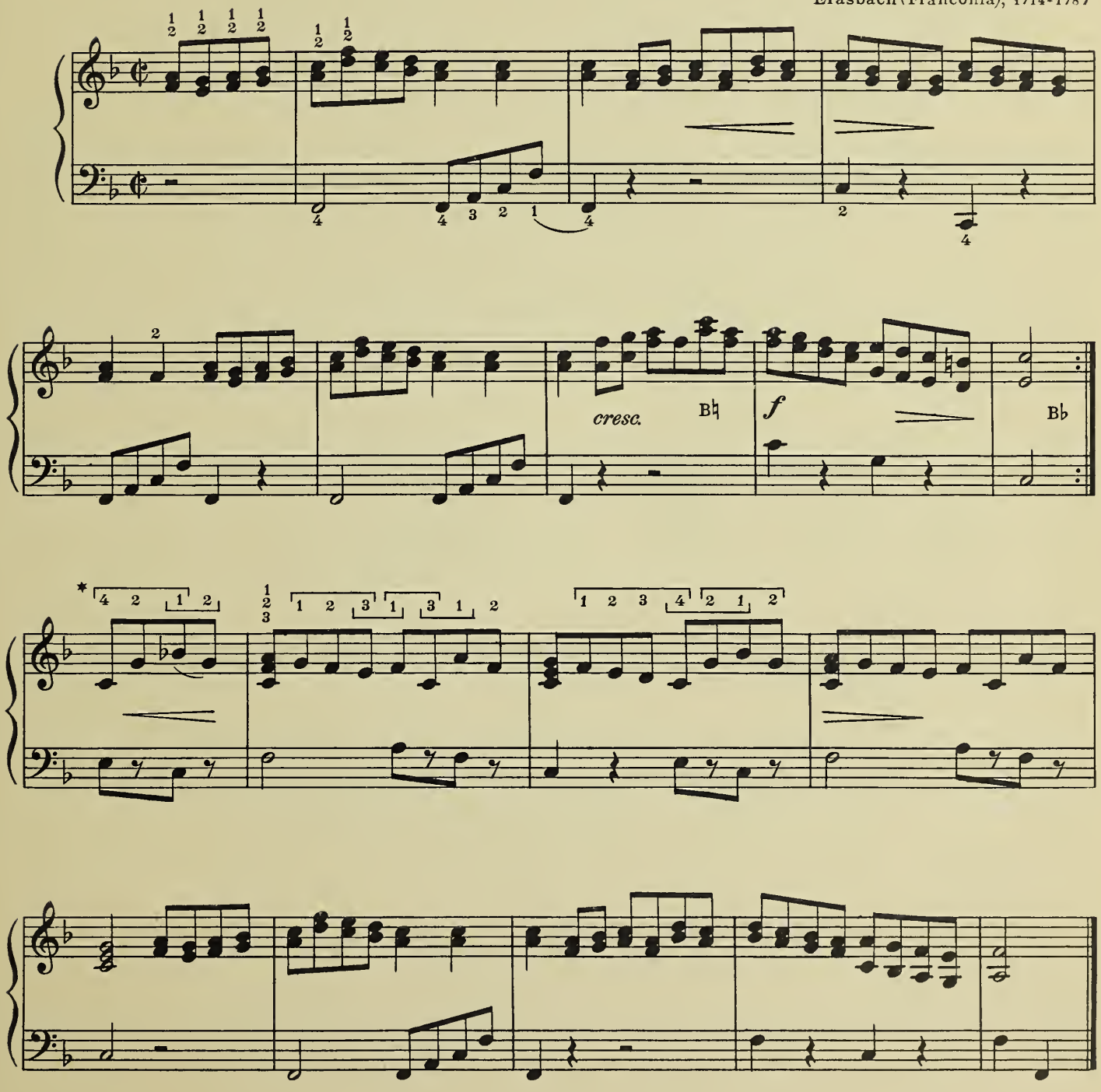

* All fingering signs herein used are fully explained in OLD TUNES FOR NEW HARPISTS by Mildred Dilling, an earlier work (Oliver Ditson Company.)

Printed in the U.S.A

Copyright MCMXXXVIIIby Oliver Ditson Company
International Copyright Secured

HAROLD B. LEE LIBRARY
BRIGHAM YOUNG UNIVERSITY
PROVO, UTAH

2. MINUET in G minor

Jean Jacques Rousseau
Geneva, 1712-1778

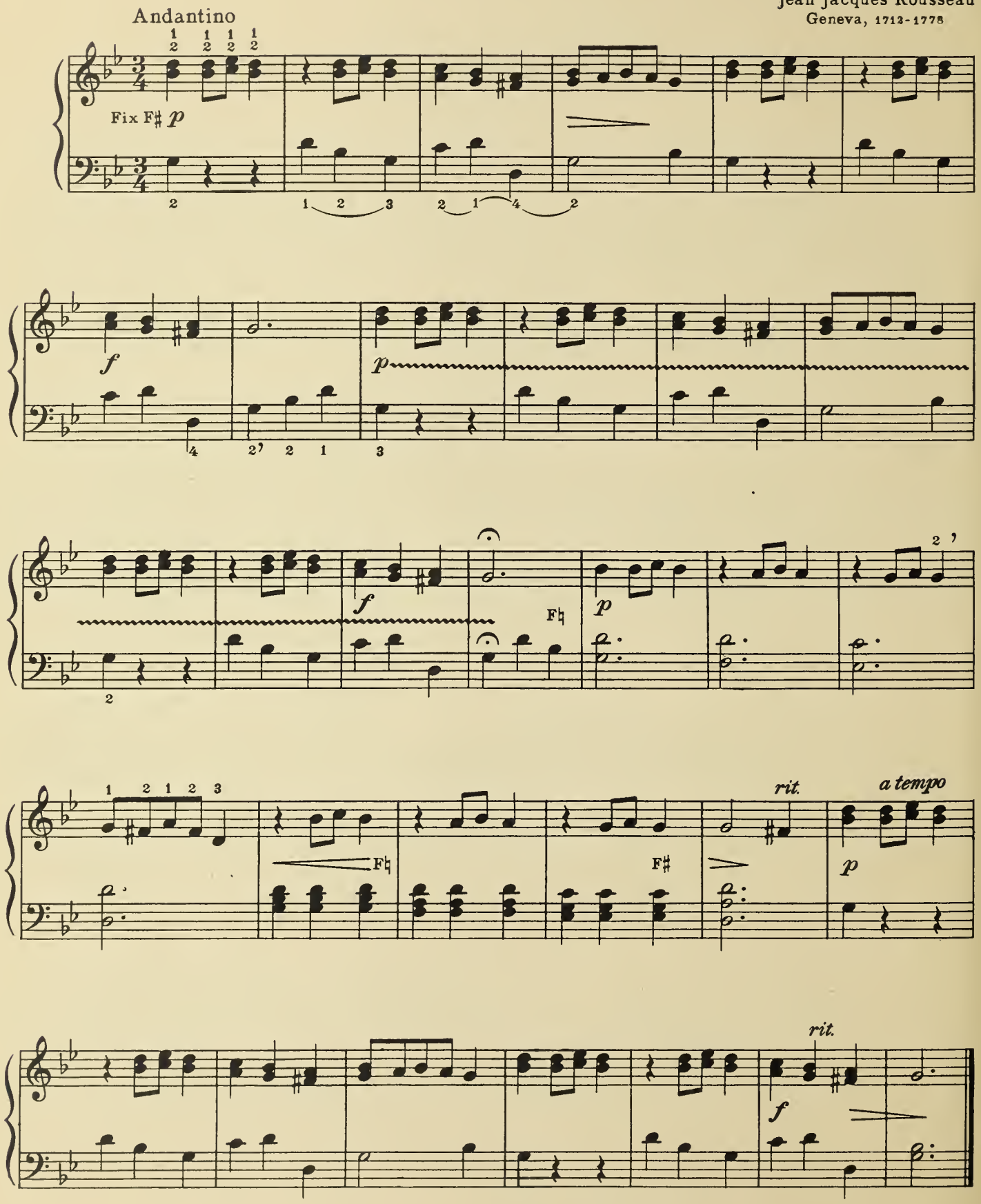

3. DRAGONFLY IN THE SUNSHINE

Carl Reinecke
Altona, 1824-1910

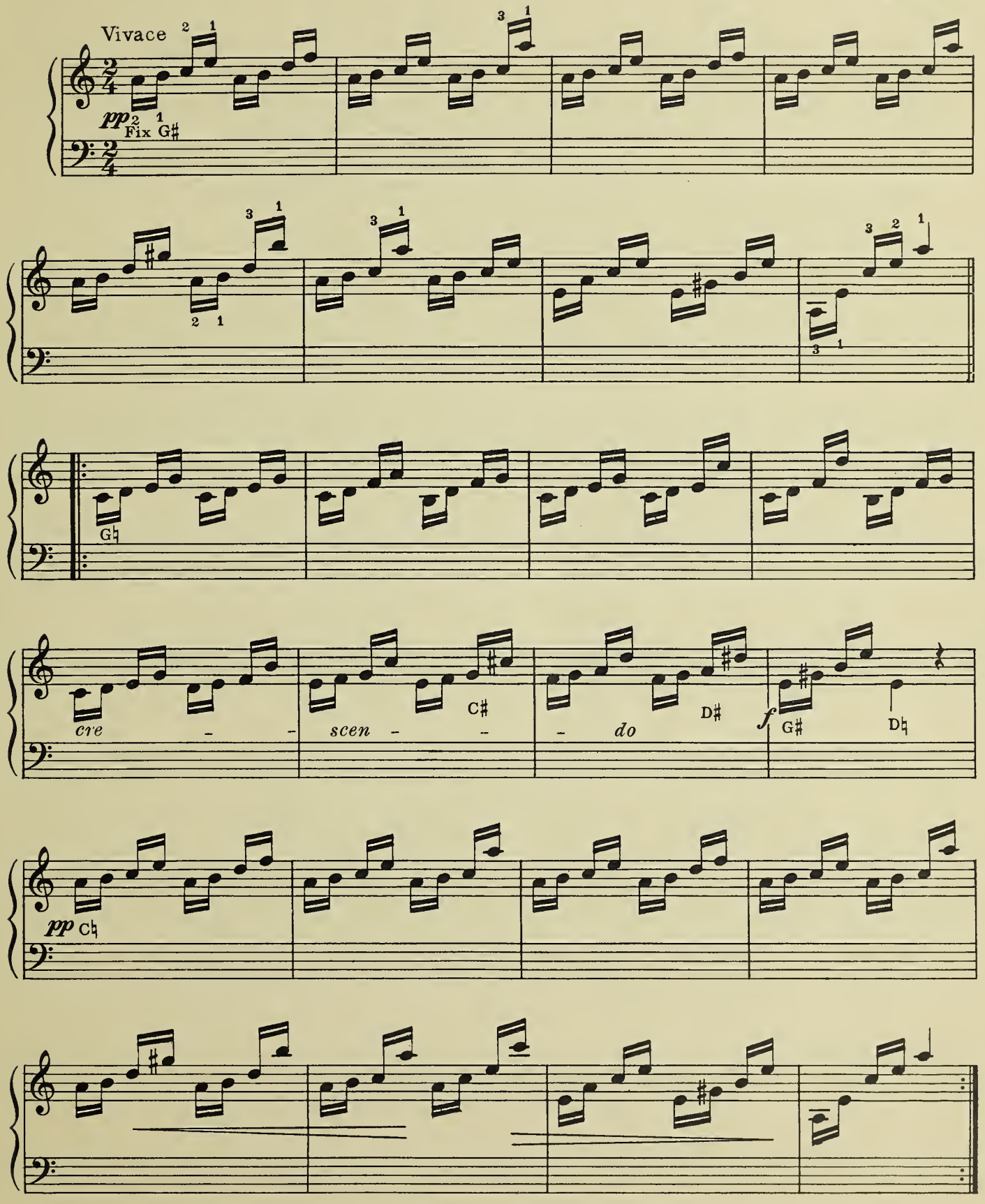

4. STROLLING MUSICIANS

(Musiciens ambulants)

Vladimir Rebikov, Op. 31, №2
Krasnojarsk, Siberia, 1866-1920

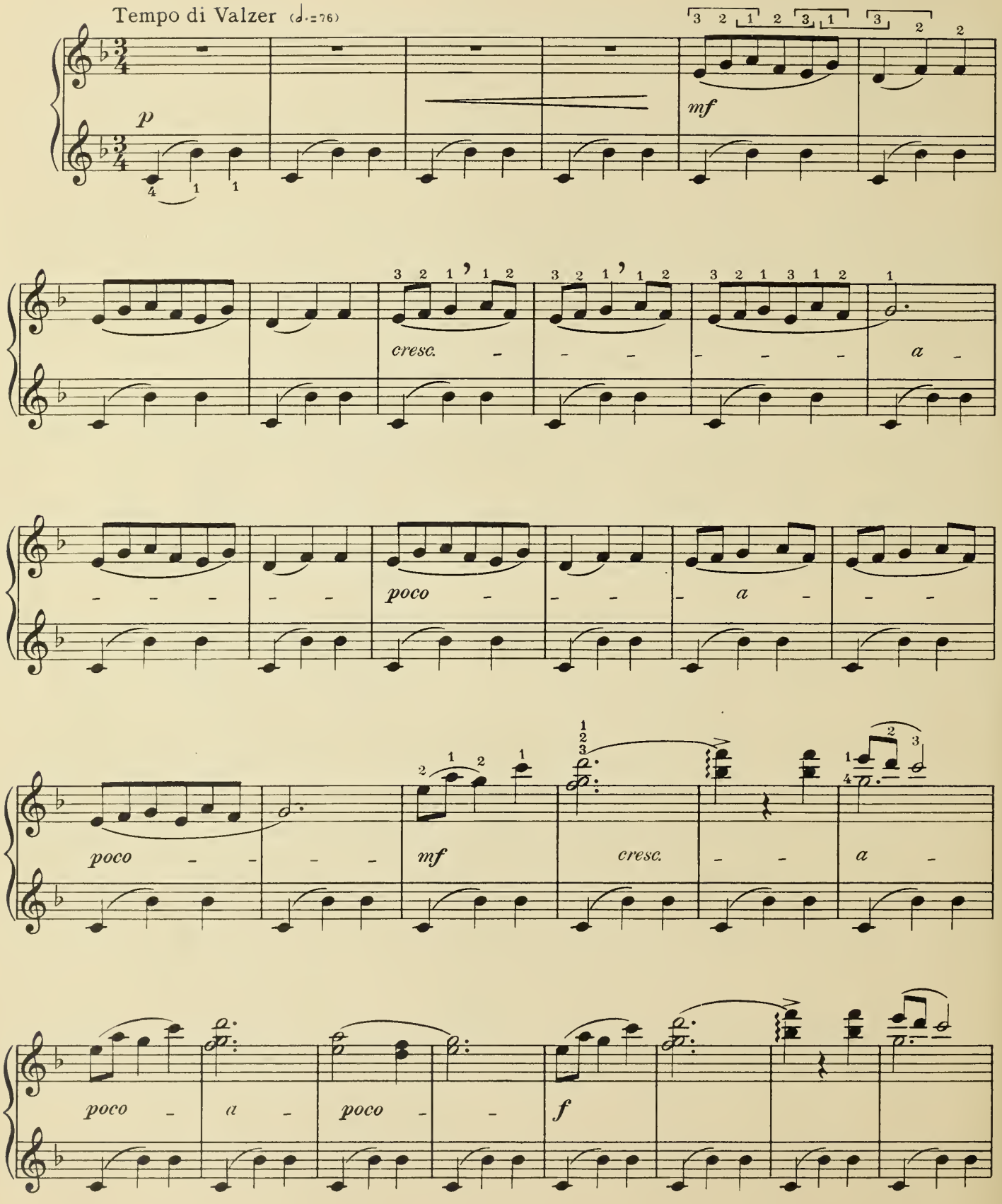

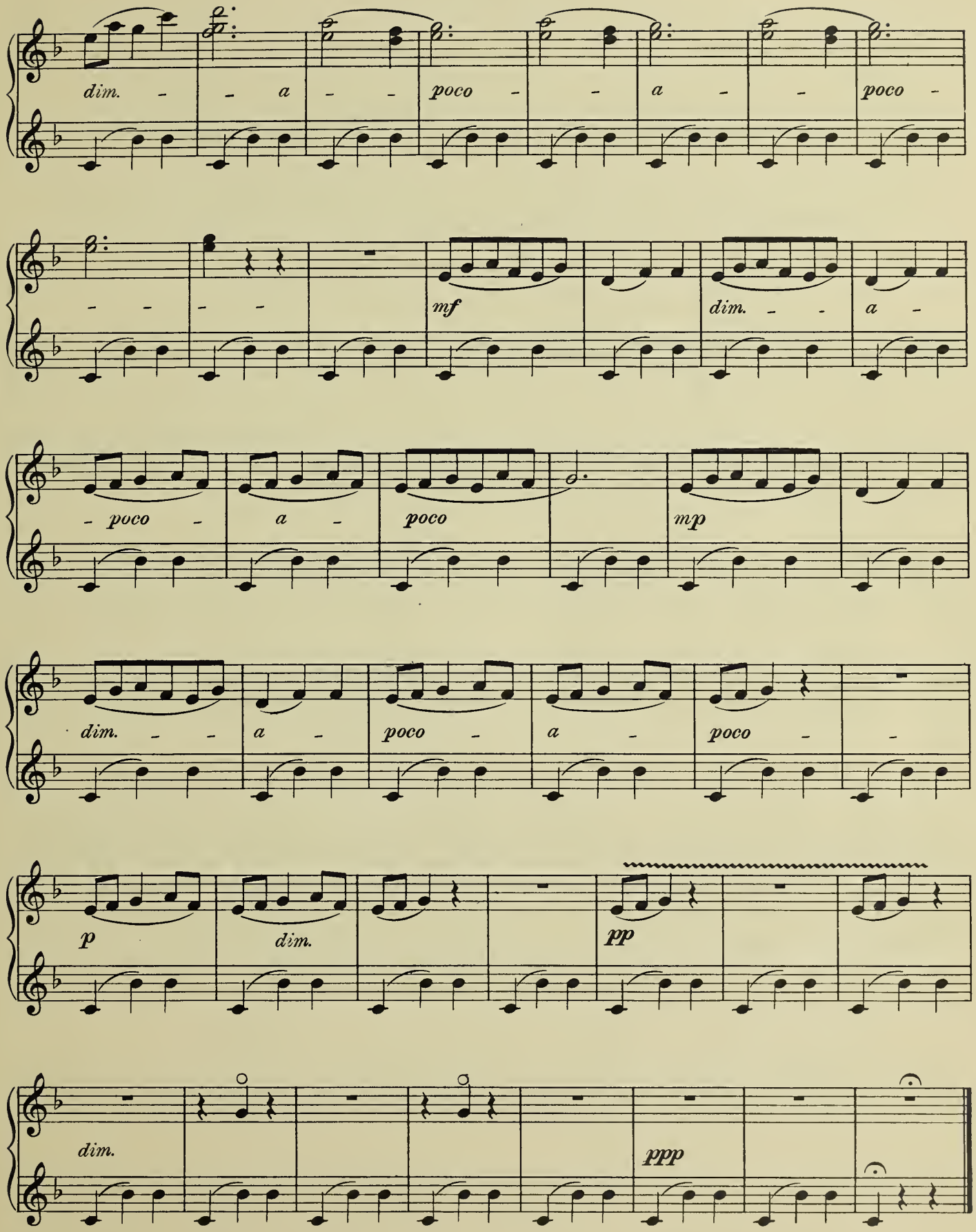
dim. - - a - - poco - - a - - poco -
- - - - mf dim. - - a -
- poco - a - poco mp
dim. - - a - poco - a - poco - -
p dim. pp
dim. ppp

5. PAVANE

Style Renaissance

Paul Wachs
Paris, 1851-1915

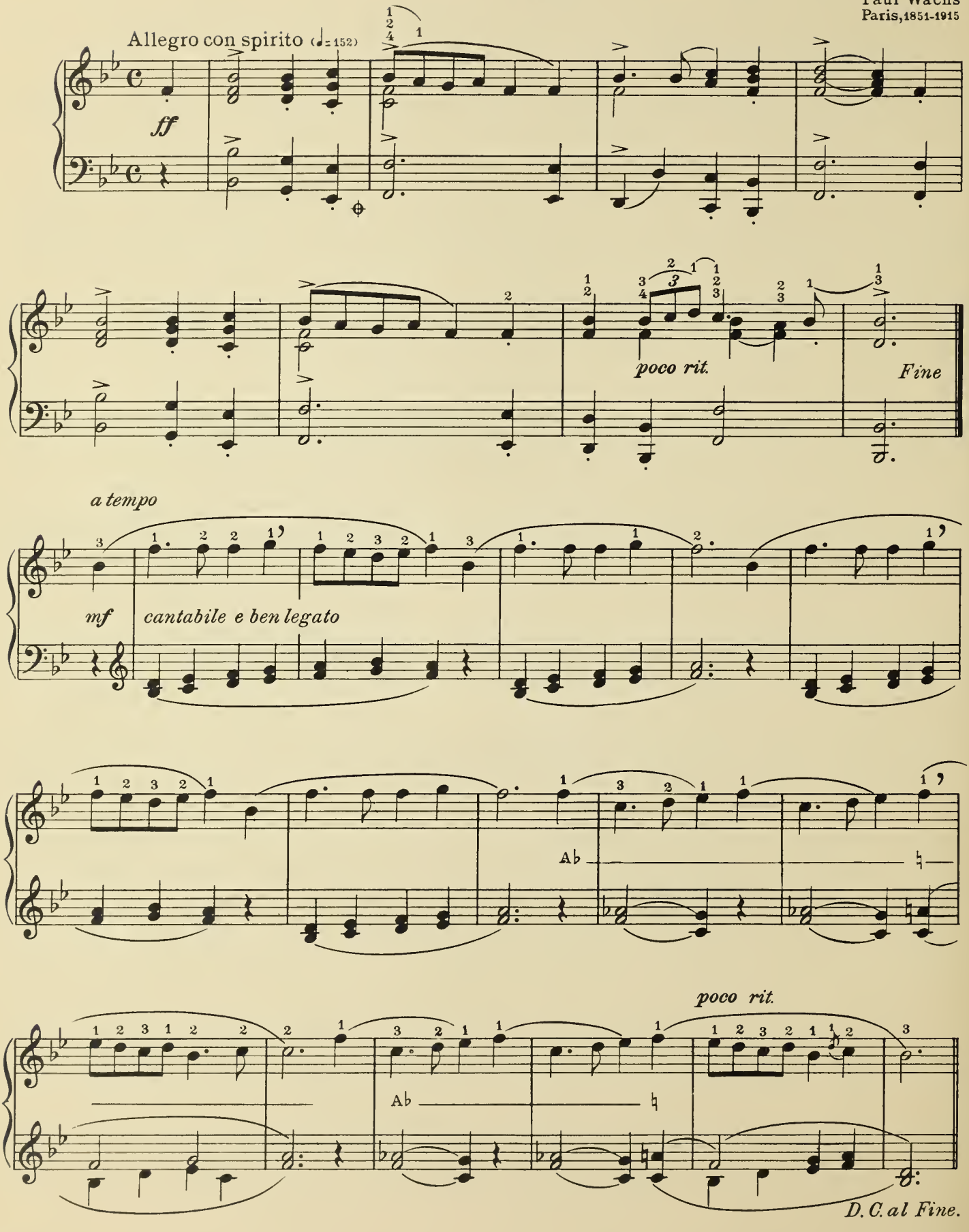

6. MINUET in F

(Written at the age of six)

Allegretto

Wolfgang Amadeus Mozart
Salzburg, 1756-1791

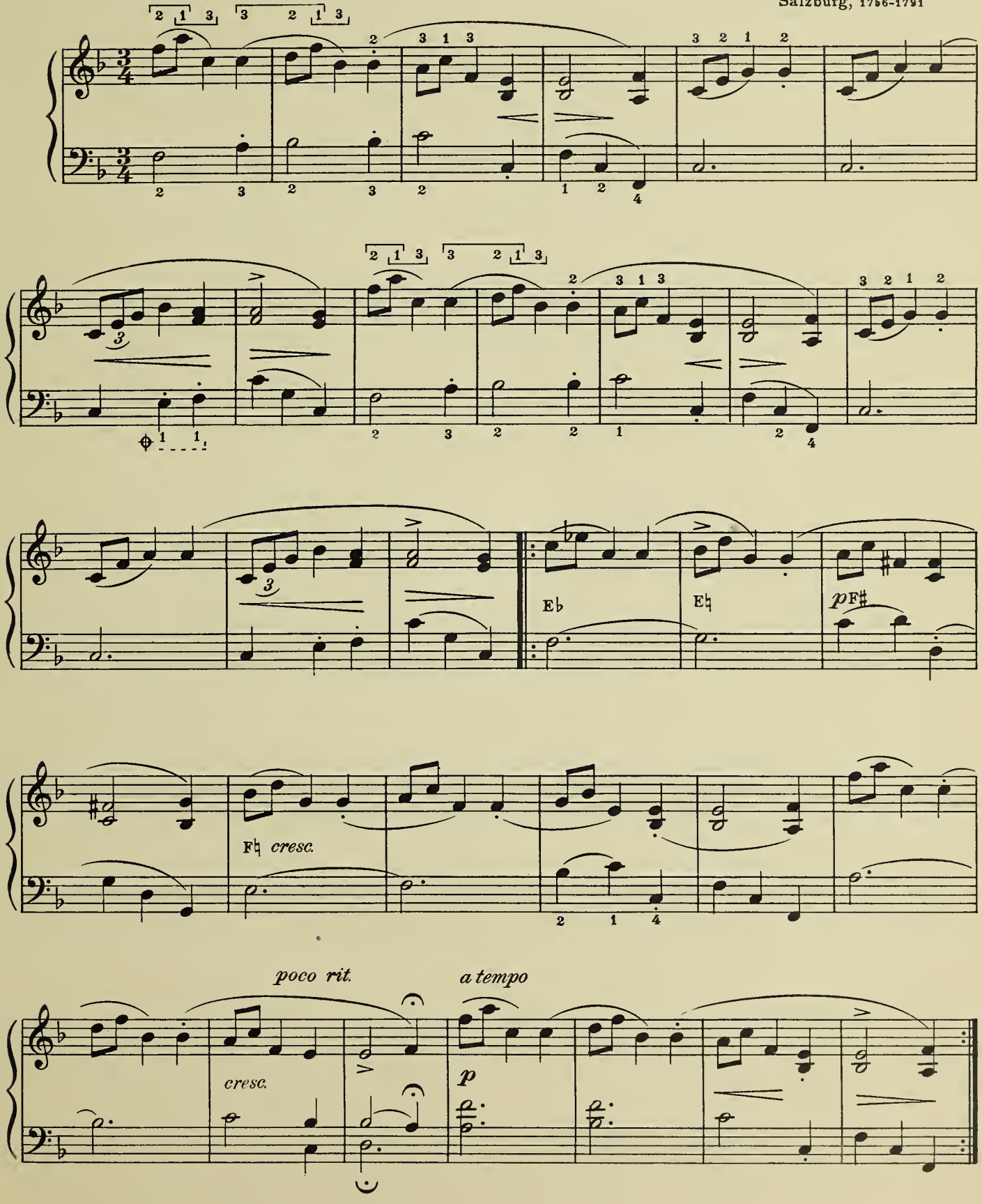

7. GAVOTTE GRACIEUSE

Franz Joseph Haydn
Rohrau (Austria-Hungary), 1732-1809

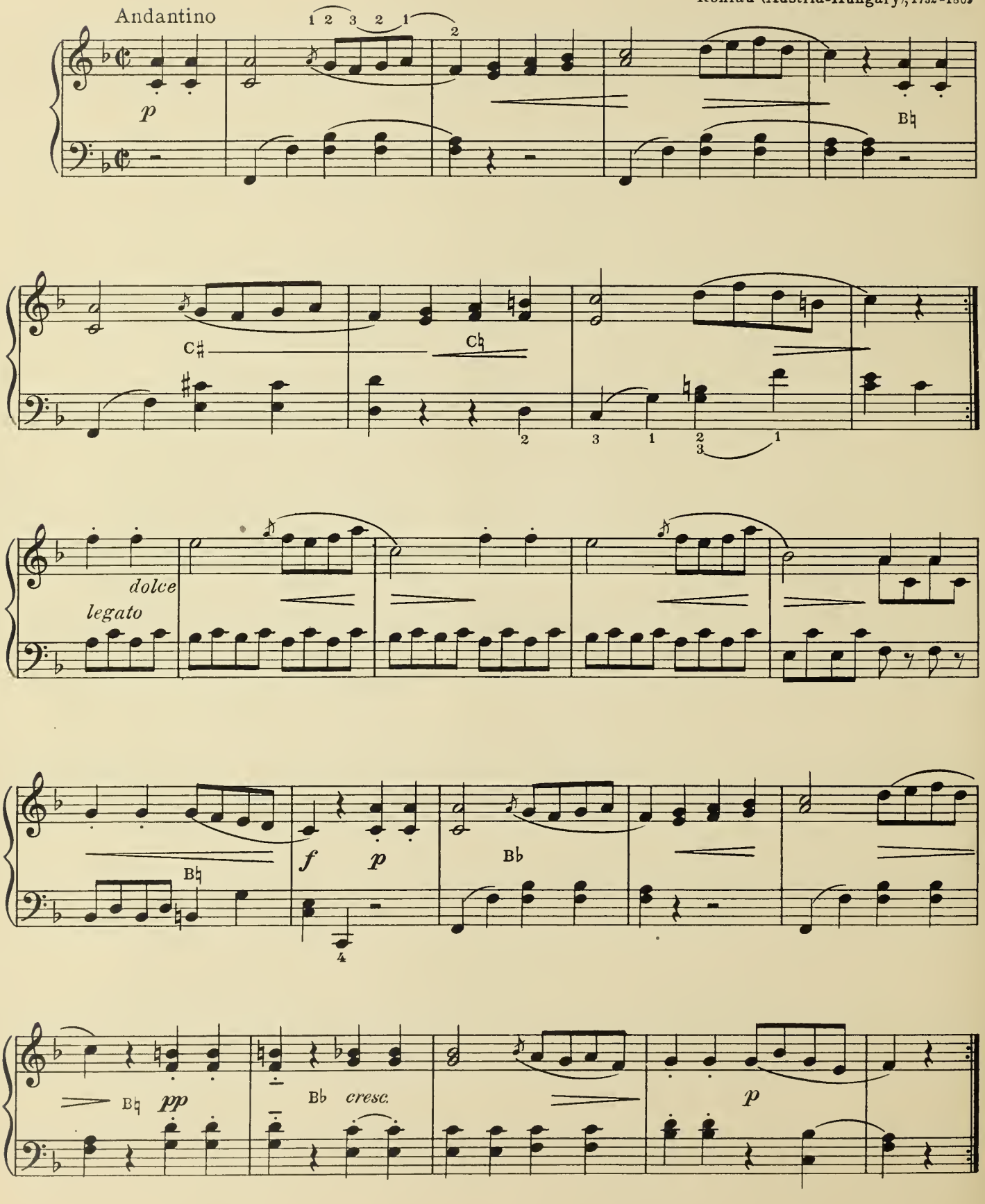

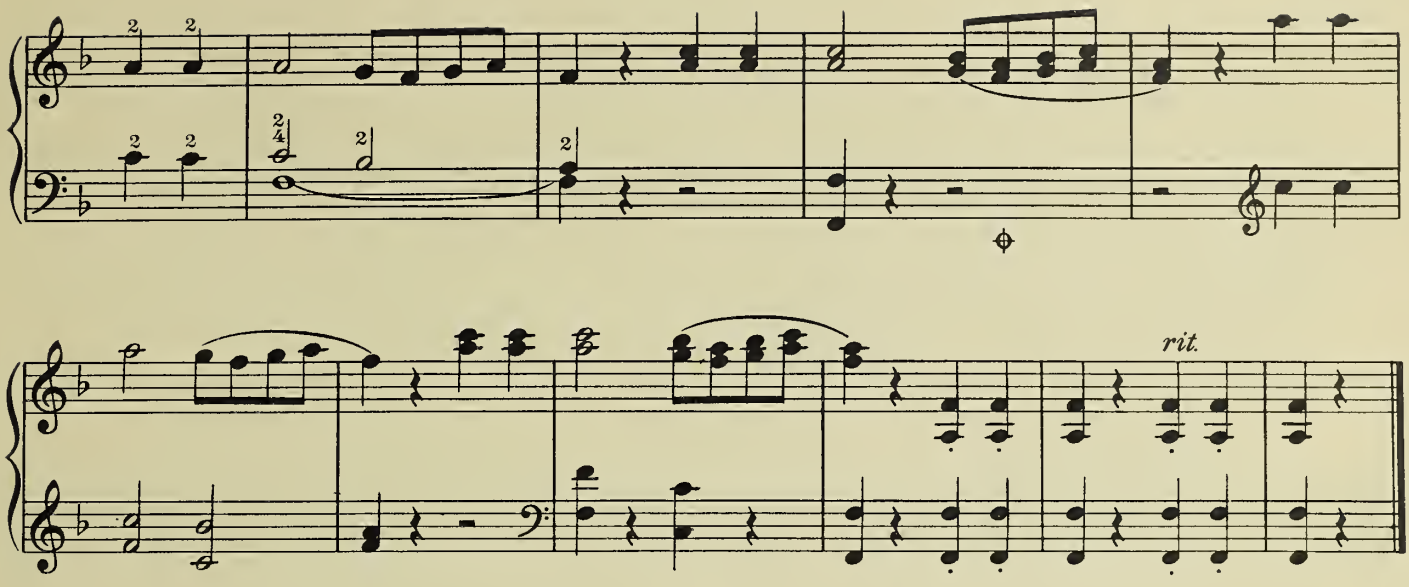

8. ADESTE FIDELES

(Probably 18th century)

Compser unknown
Harmonized by and often ascribed to
J. Reading
London (?) 1677-1764

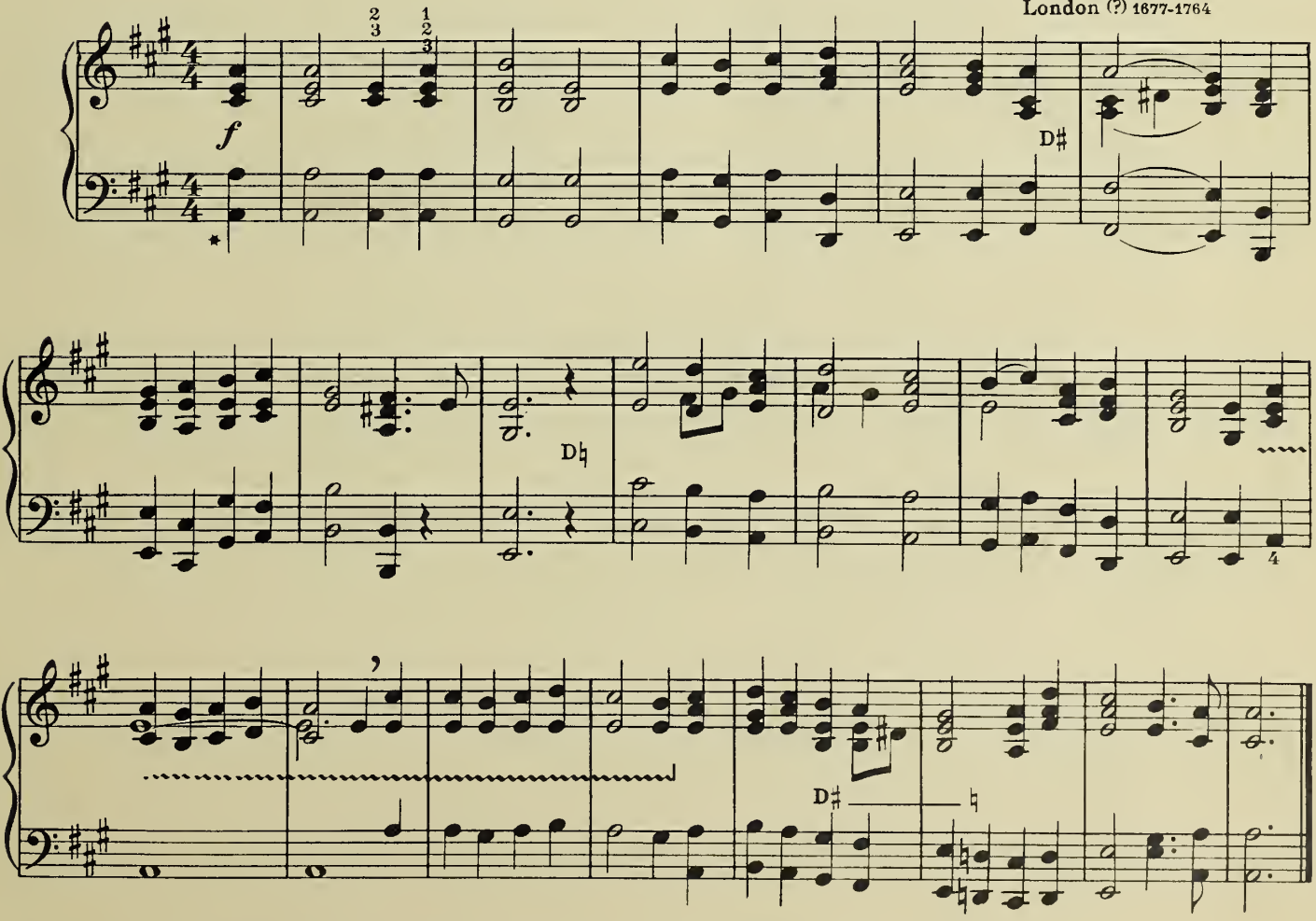

*Play octaves with hand open; finger tips flat against the strings to dampen vibration.

9. MINUET in G

Johann Sebastian Bach
Eisenach, 1685-1750

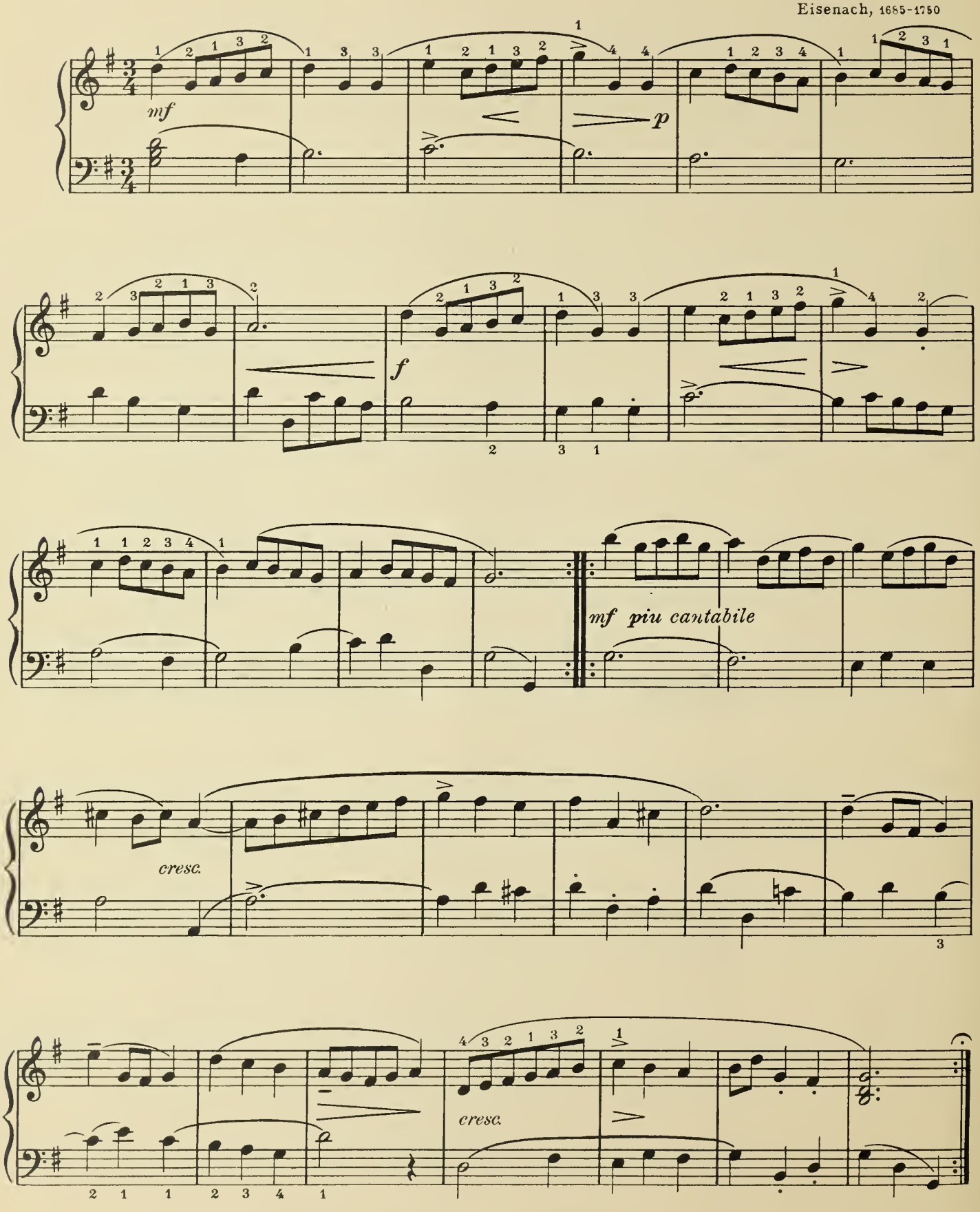

10. SOLDIERS' MARCH

(Soldatenmarsch)

Robert Schumann, Op. 68, №2
Zwickau (Saxony), 1810-1856

Allegro deciso (♩=120)

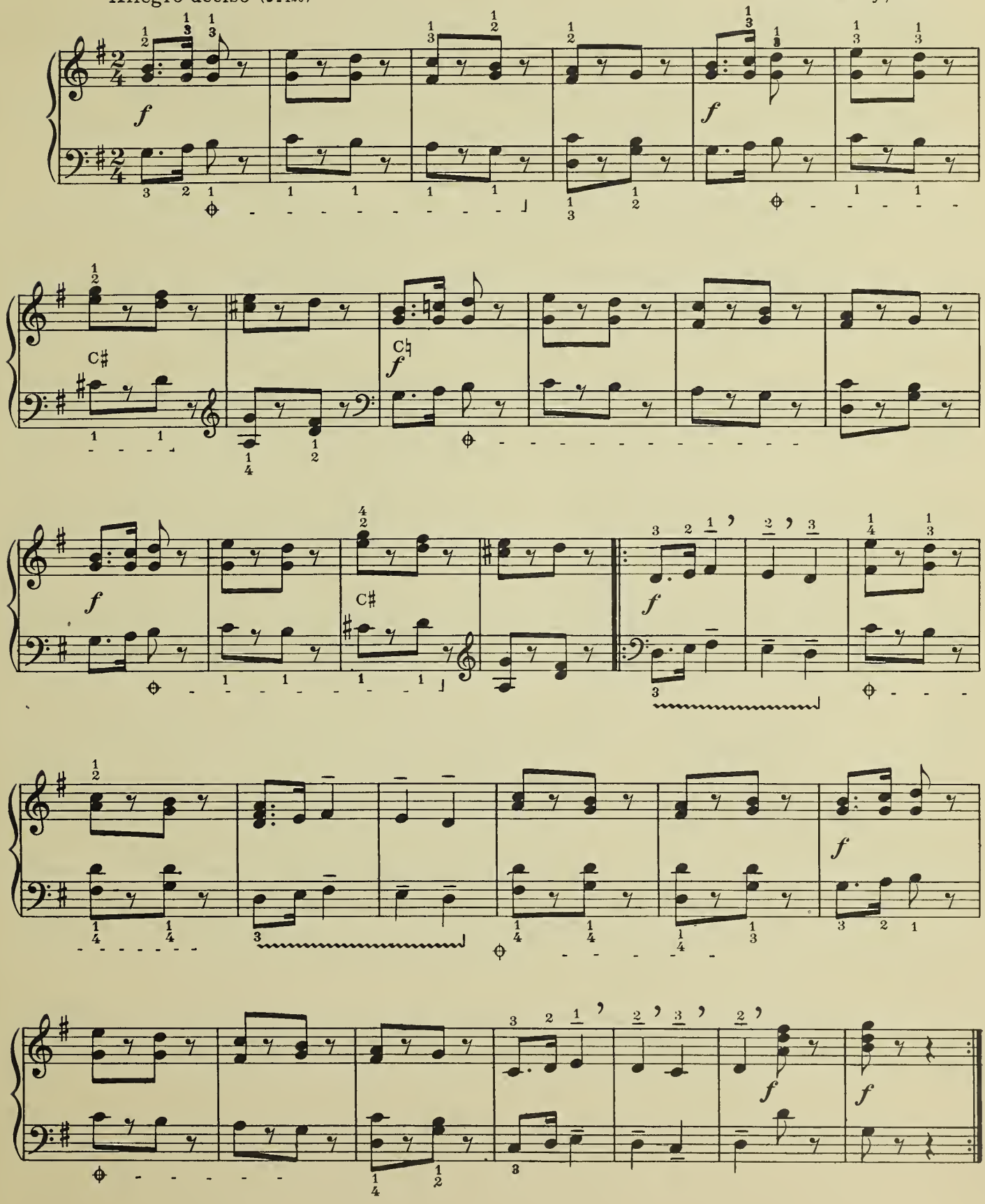

11. MENUET D'EXAUDET

Joseph Exaudet
Rouen, 1710-1763

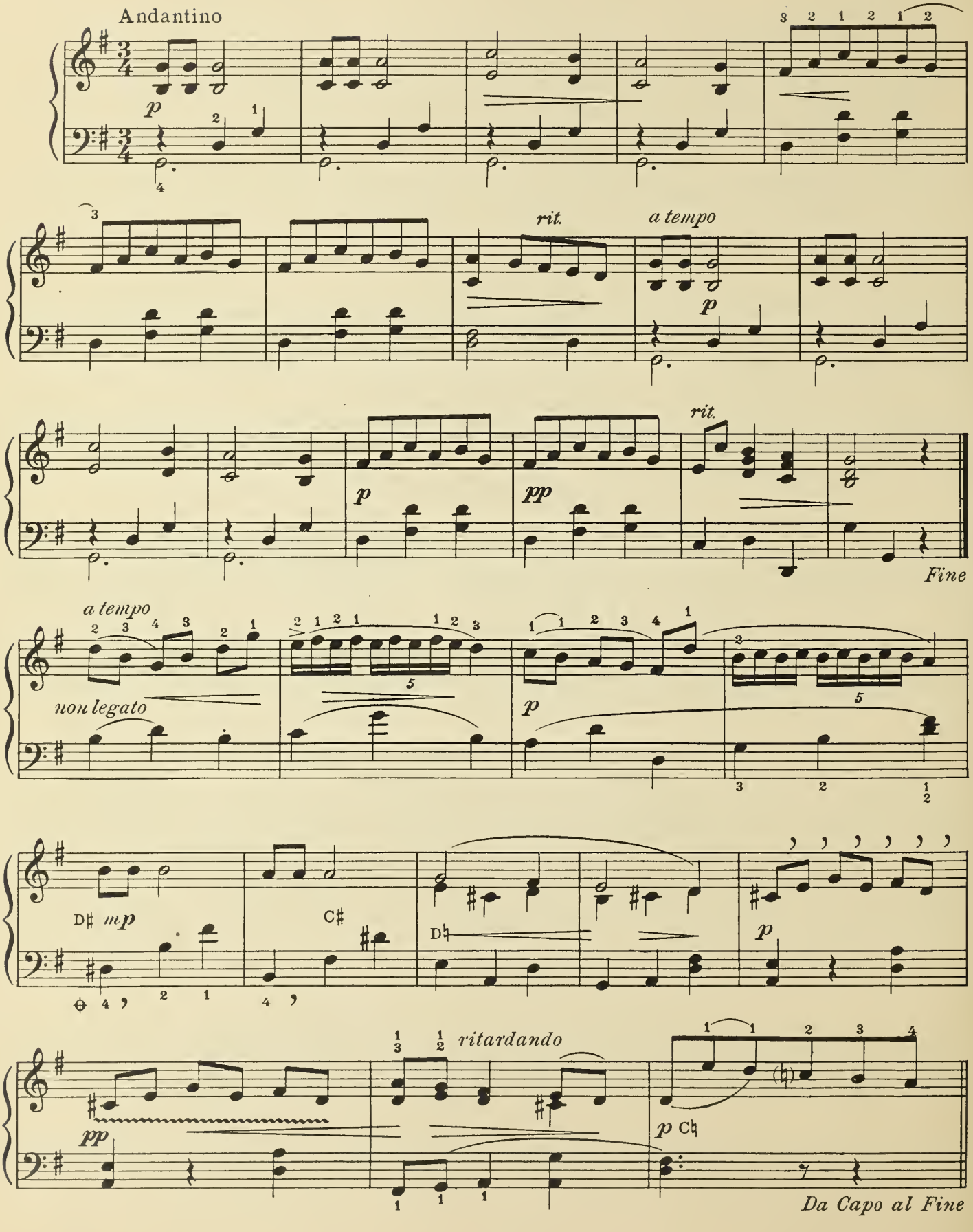

12. ALLEGRO

Wolfgang Amadeus Mozart
Salzburg, 1756-1791

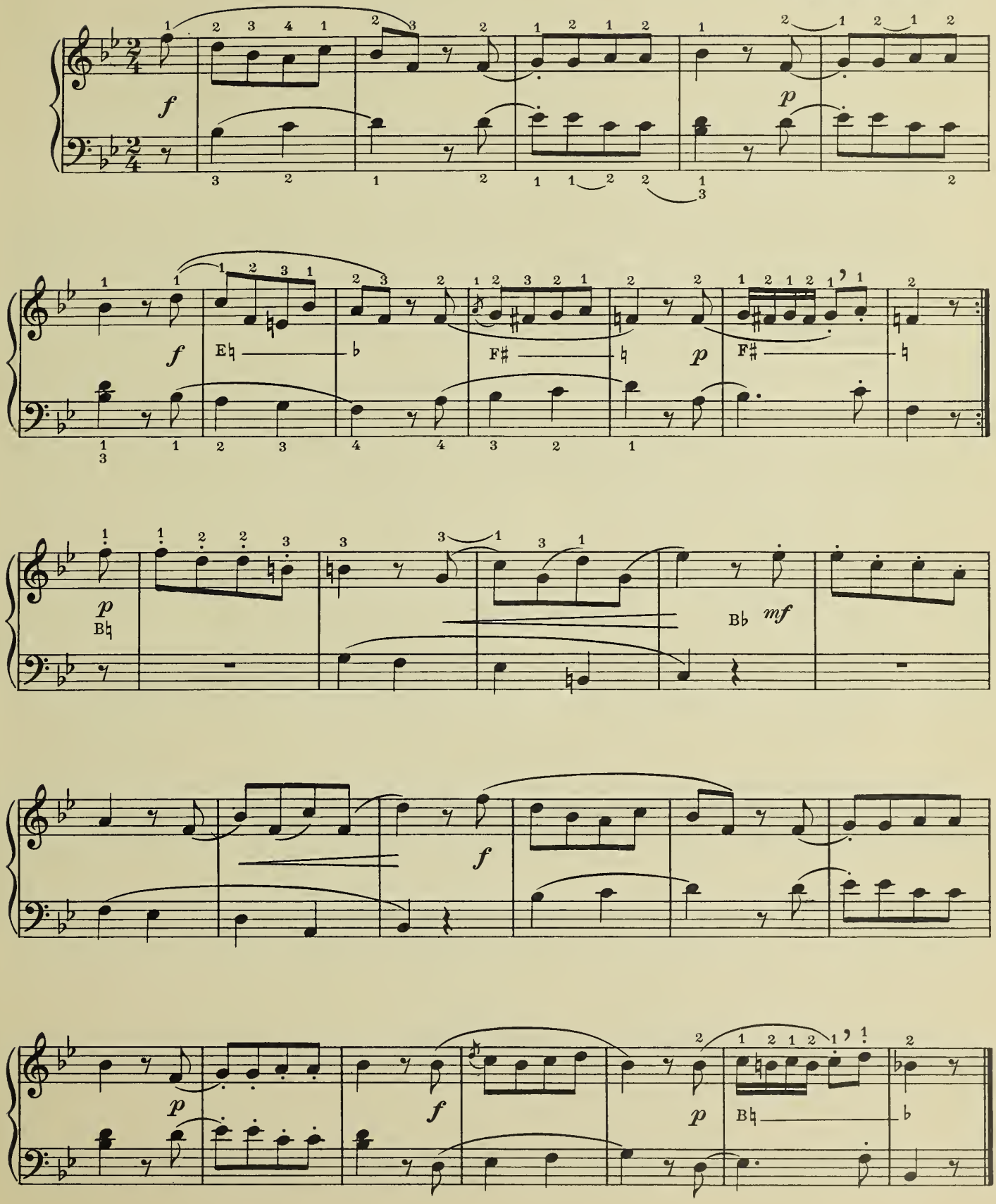

13. GLISSANDO WALTZ

La Tartine de Beurre

(Valse a un doigt)

Wolfgang Amadeus Mozart
Salzburg, 1756-1791

Tempo di Valse (♩= 120)

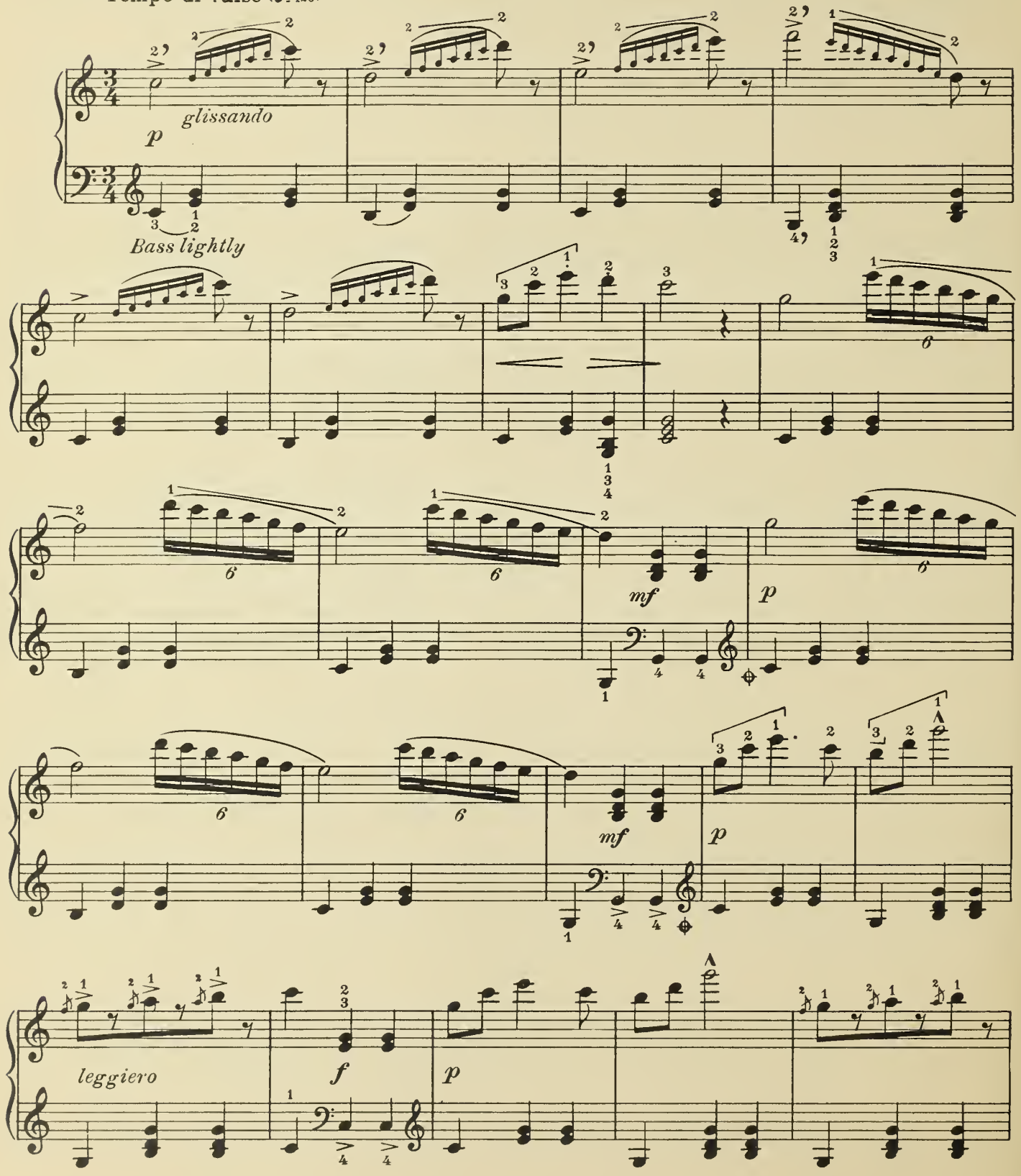

Slide 2nd finger to make an ascending glissando. The finger is not flat against the strings, but played at the tip. For olear descending glissando, hook the thumb, keeping it in that position, playing at the tip.

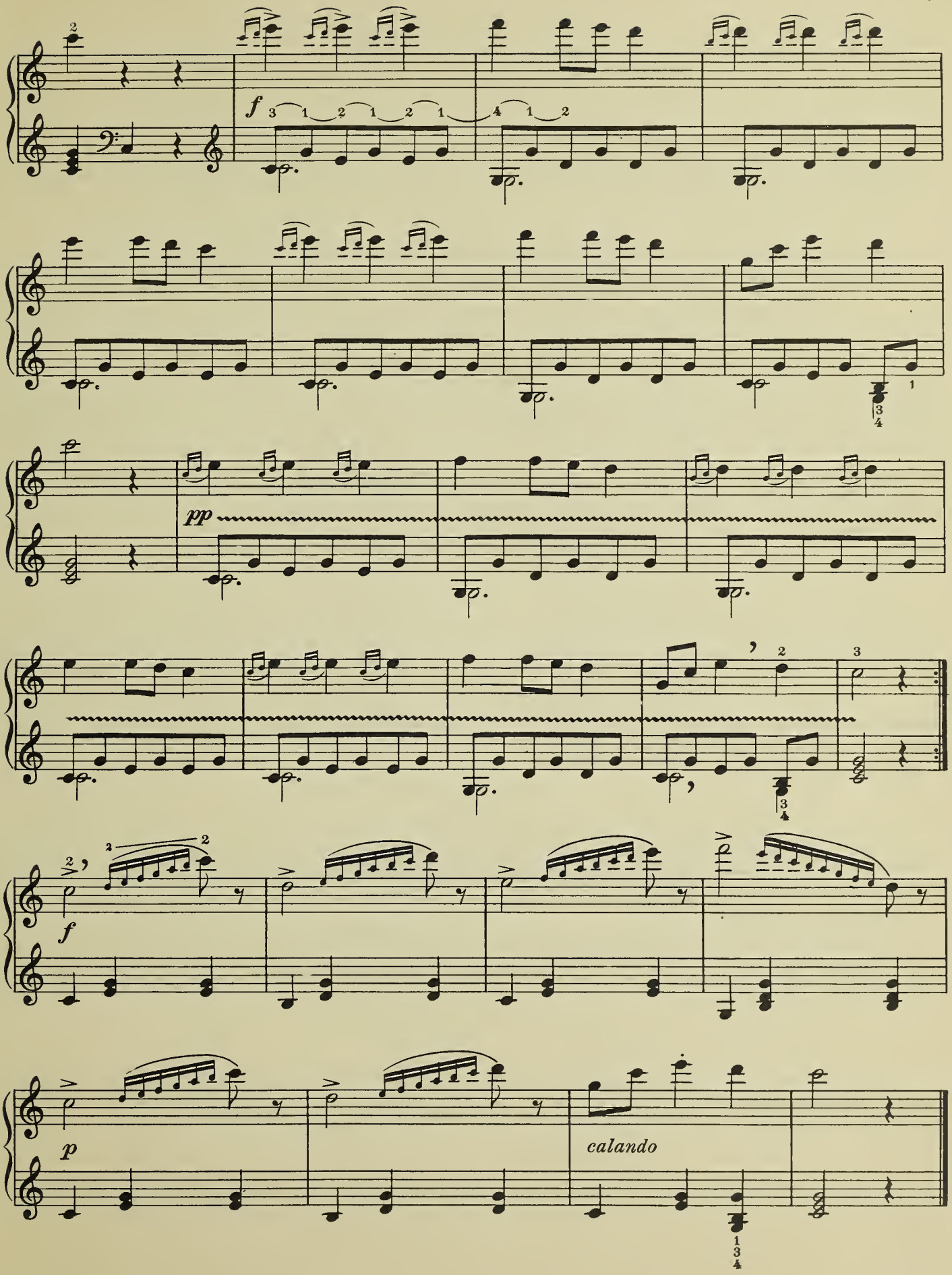
f
pp
f
p
calando

14. SUCH CHIMING, MELODIOUS

(Klinget, glöckchen, klinget)
from *The MAGIC FLUTE*

Wolfgang Amadeus Mozart
Salzburg, 1756-1791

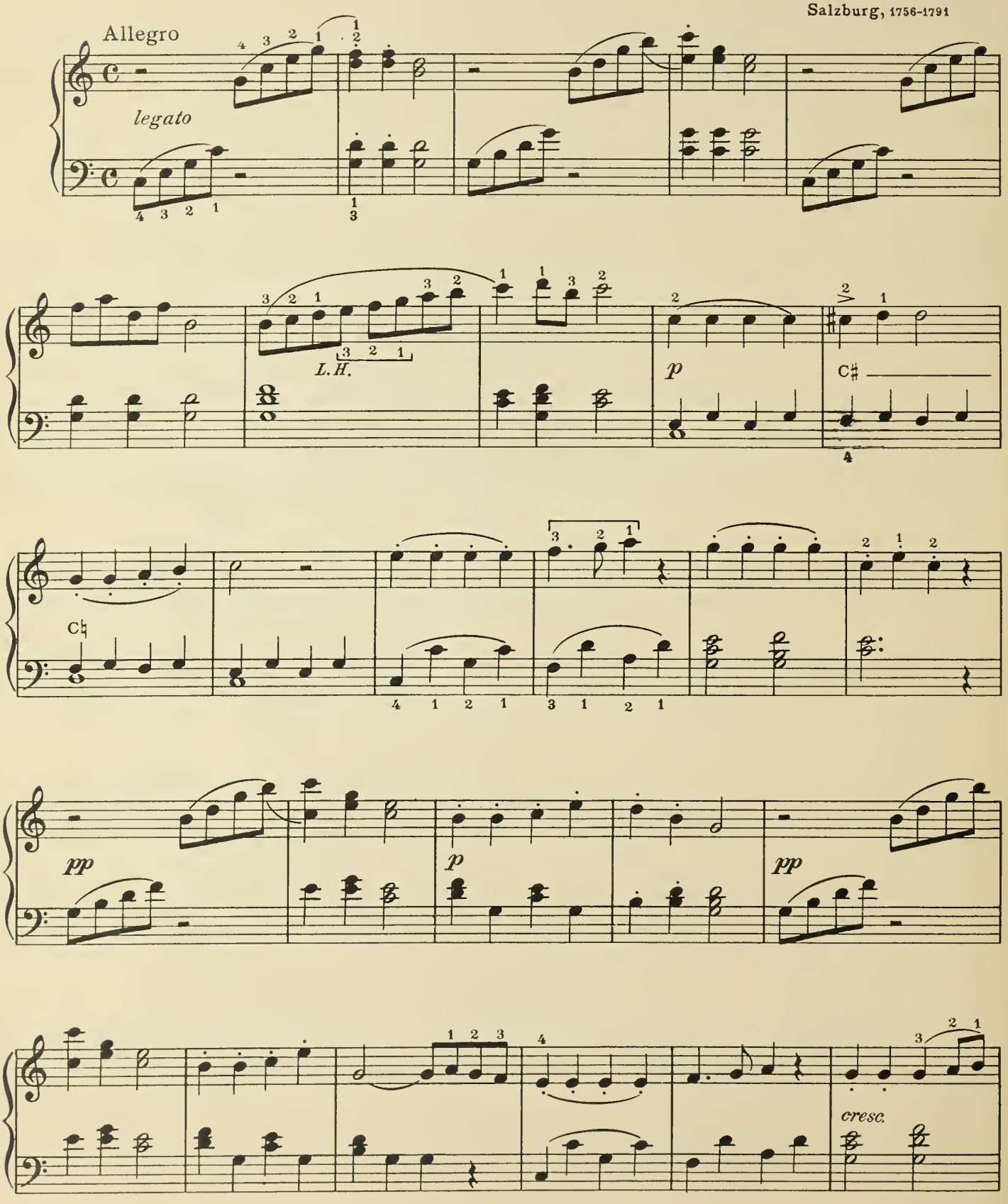

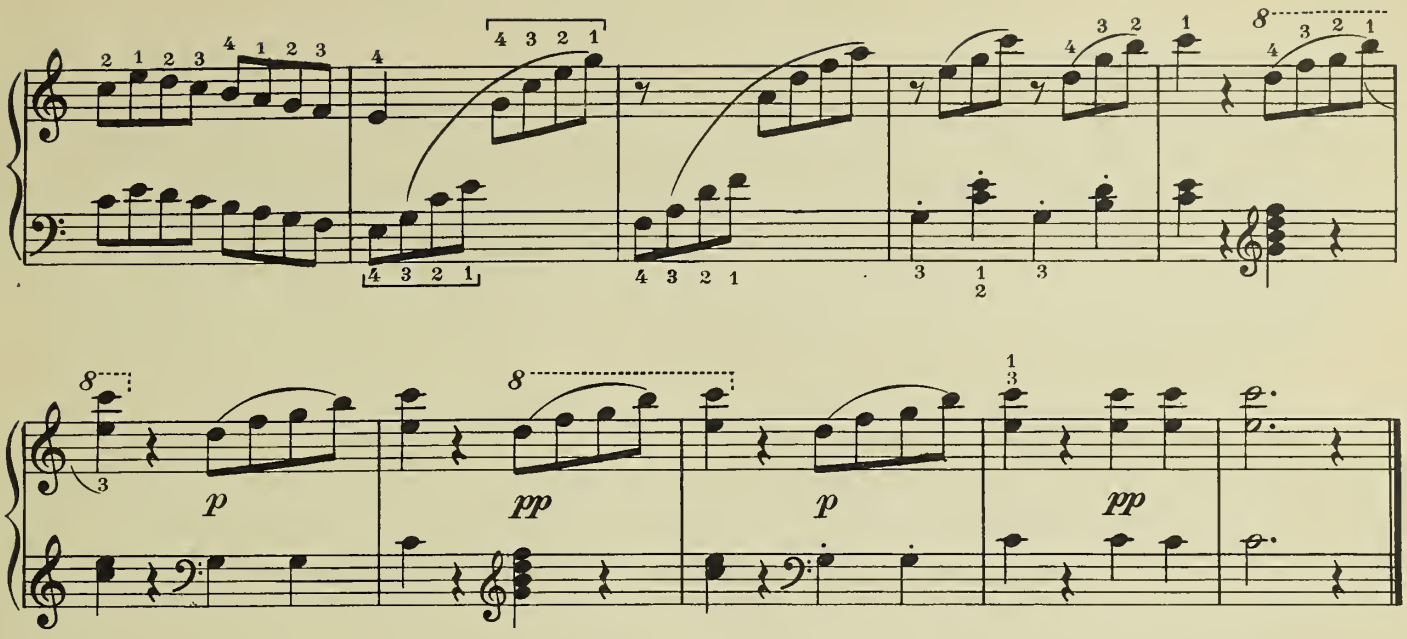

15. ALLEGRETTO

from the *Seventh Symphony*

Ludwig van Beethoven
Bonn, 1770-1827

Molto moderato

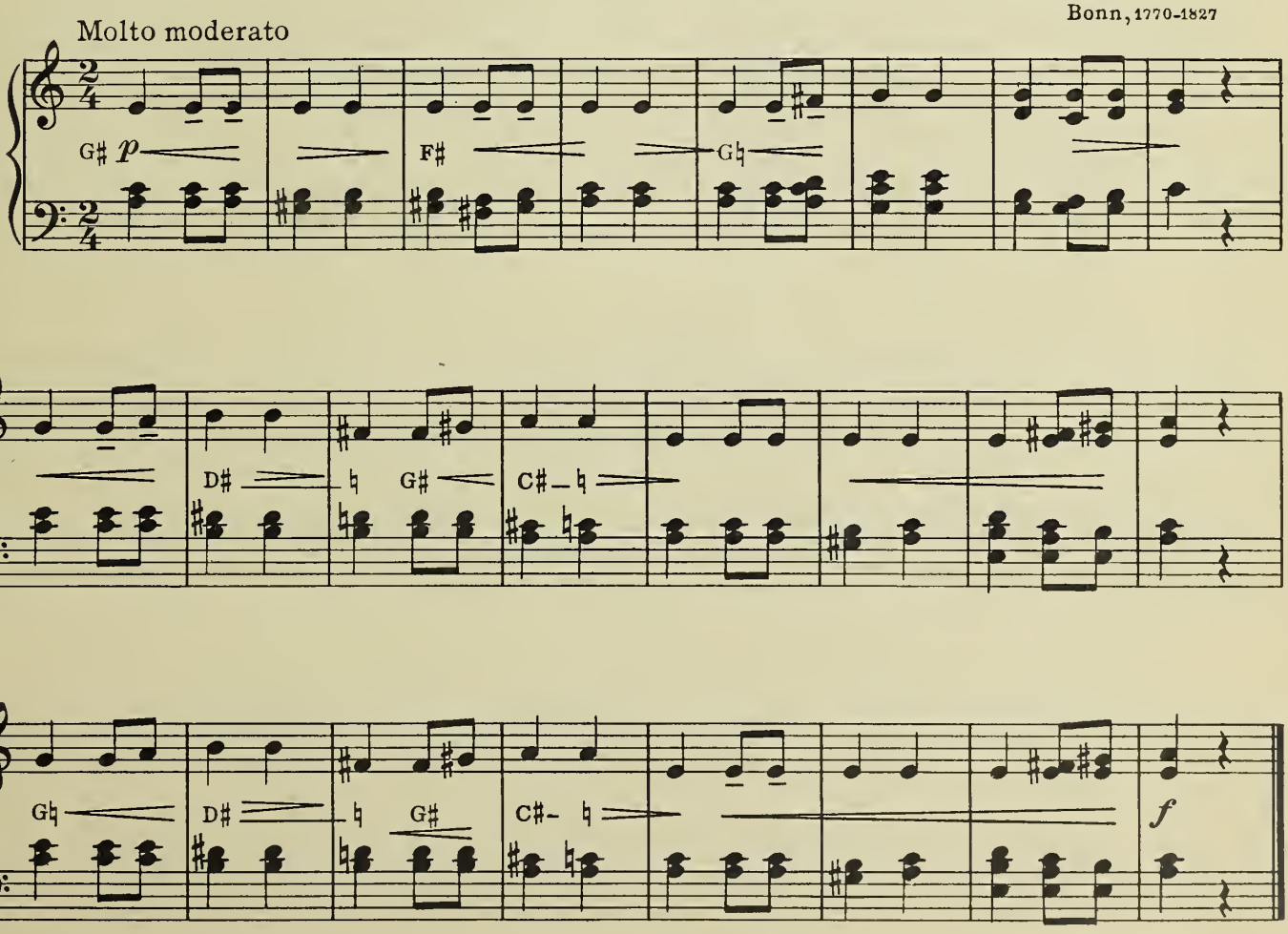

16. DANCE OF THE BLESSED SPIRITS

from *Orpheus*

C. W. von Gluck
1714 - 1787

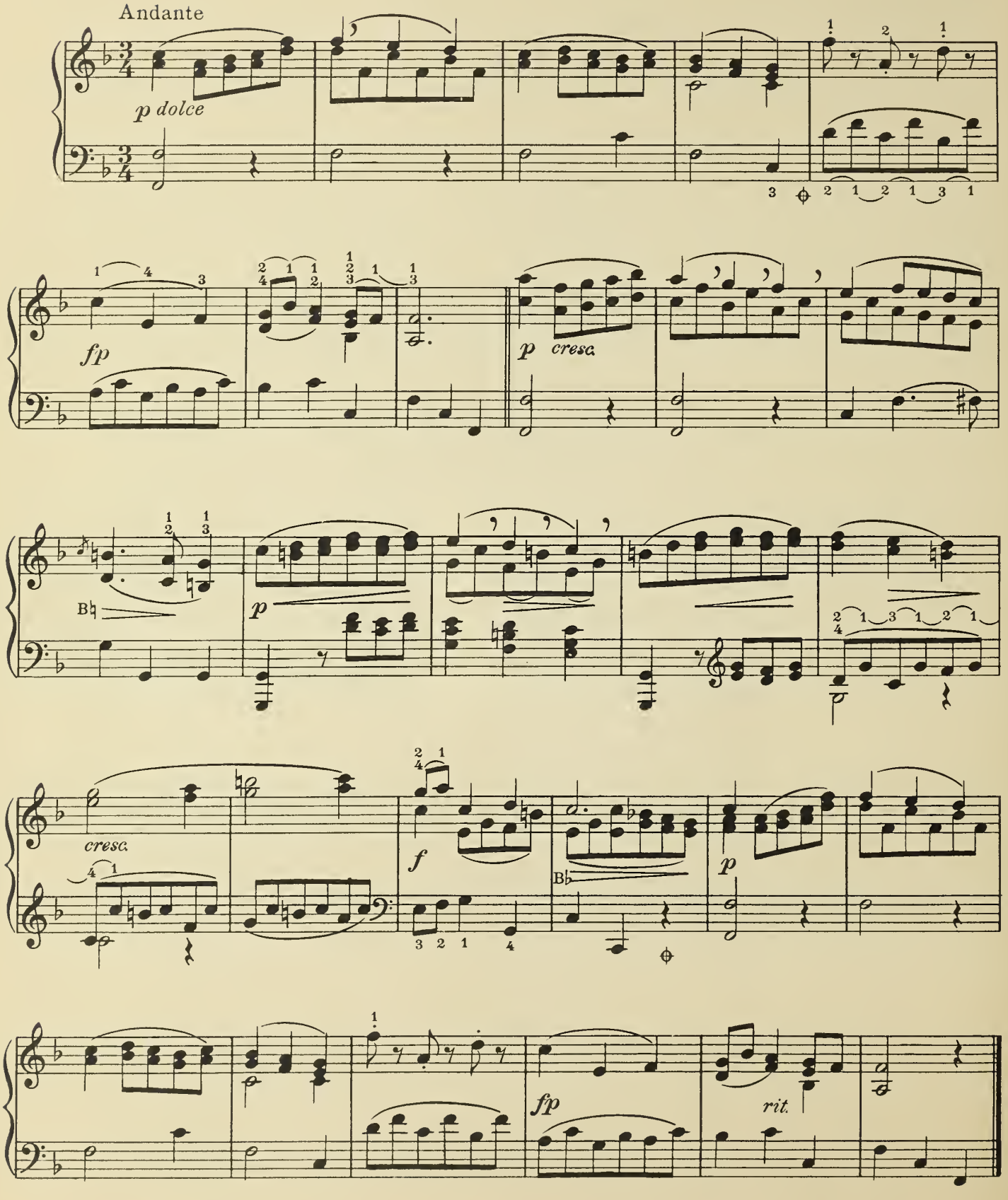

17. WALTZ

Franz Schubert, Op. 9, №33

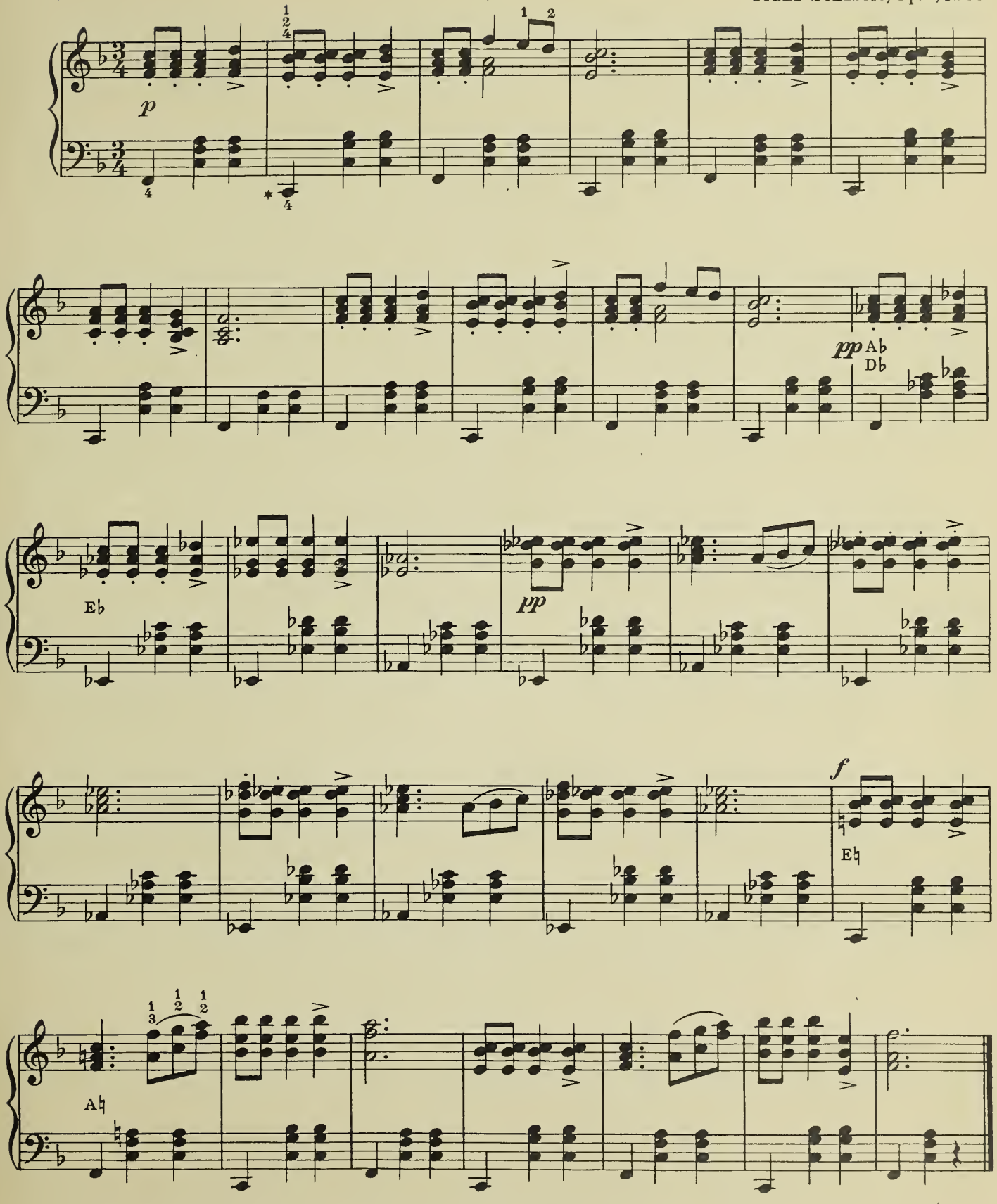

*Play with hand flat against the strings; locating lower C by measuring an octave with the thumb at upper C.

18. ALLEGRETTO

Franz Joseph Haydn
Rohrau, (Austria) 1732-1809

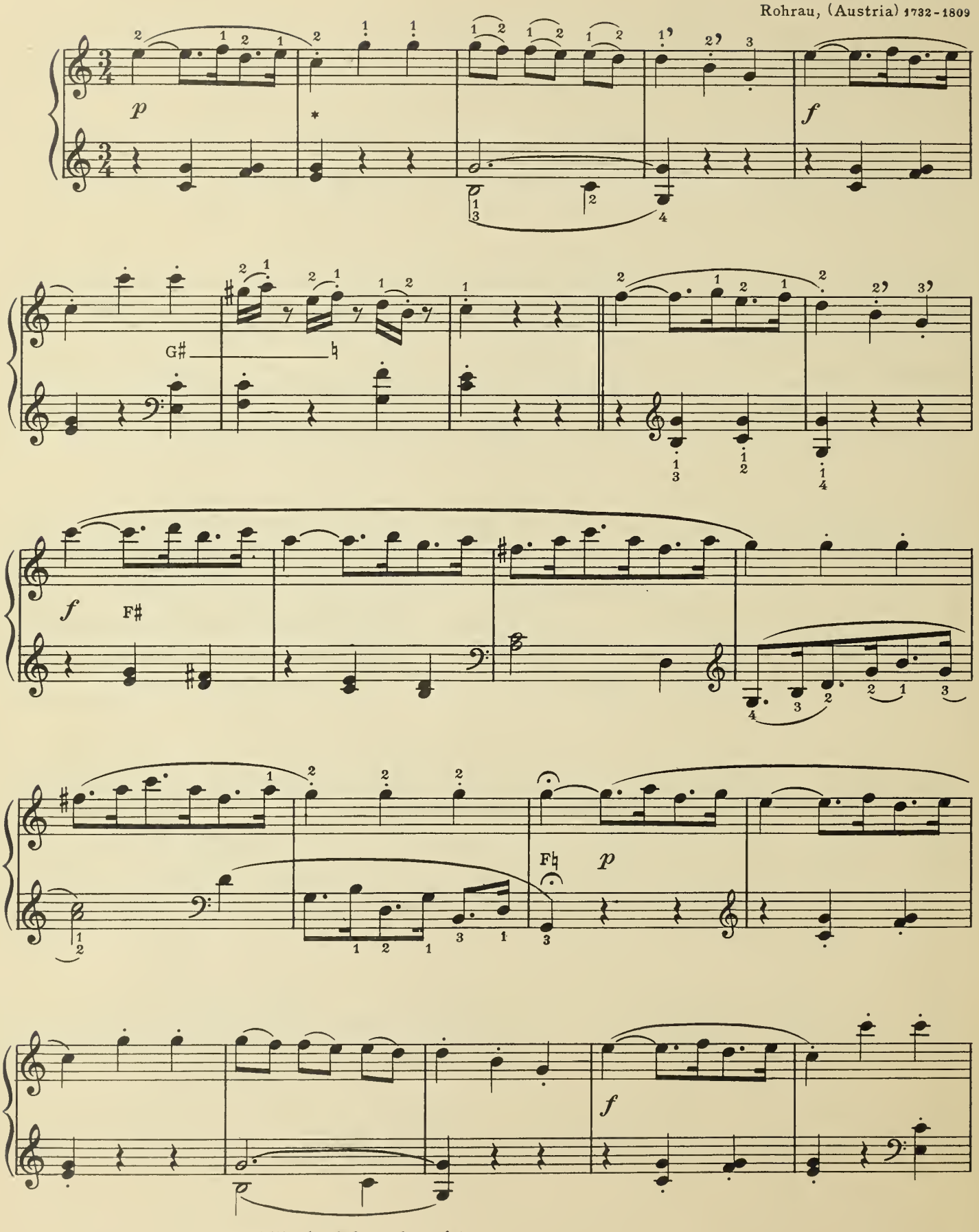

* For staccato effect, the hand flies back from the wrist.

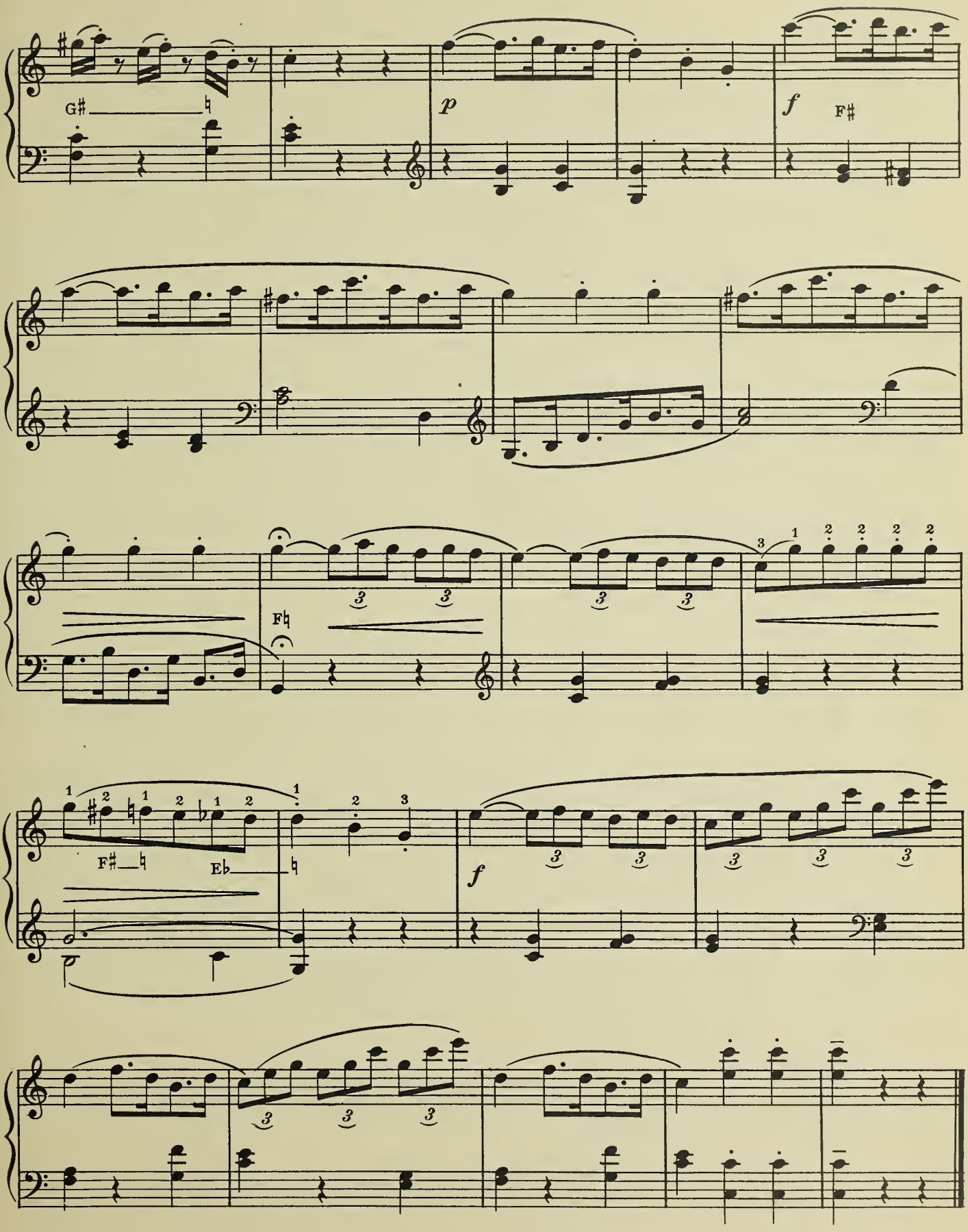
G♯ ♮
p
f
F♯
F♮
F♯ ♮
E♭ ♮
f

19a. COUNTRY DANCE

Ludwig van Beethoven
Bonn, 1770-1827

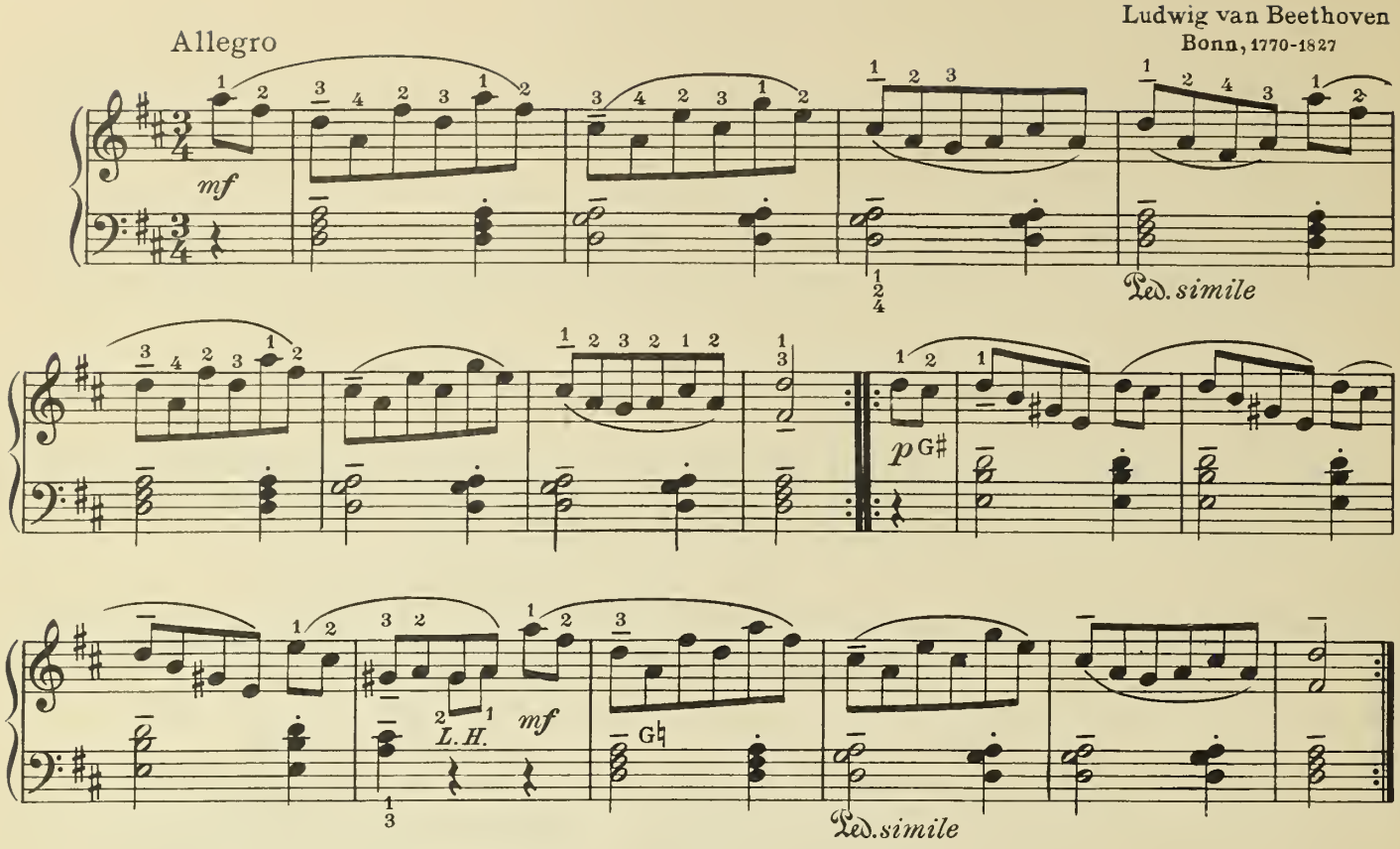

19b. COUNTRY DANCE

Ludwig van Beethoven
Bonn, 1770-1827

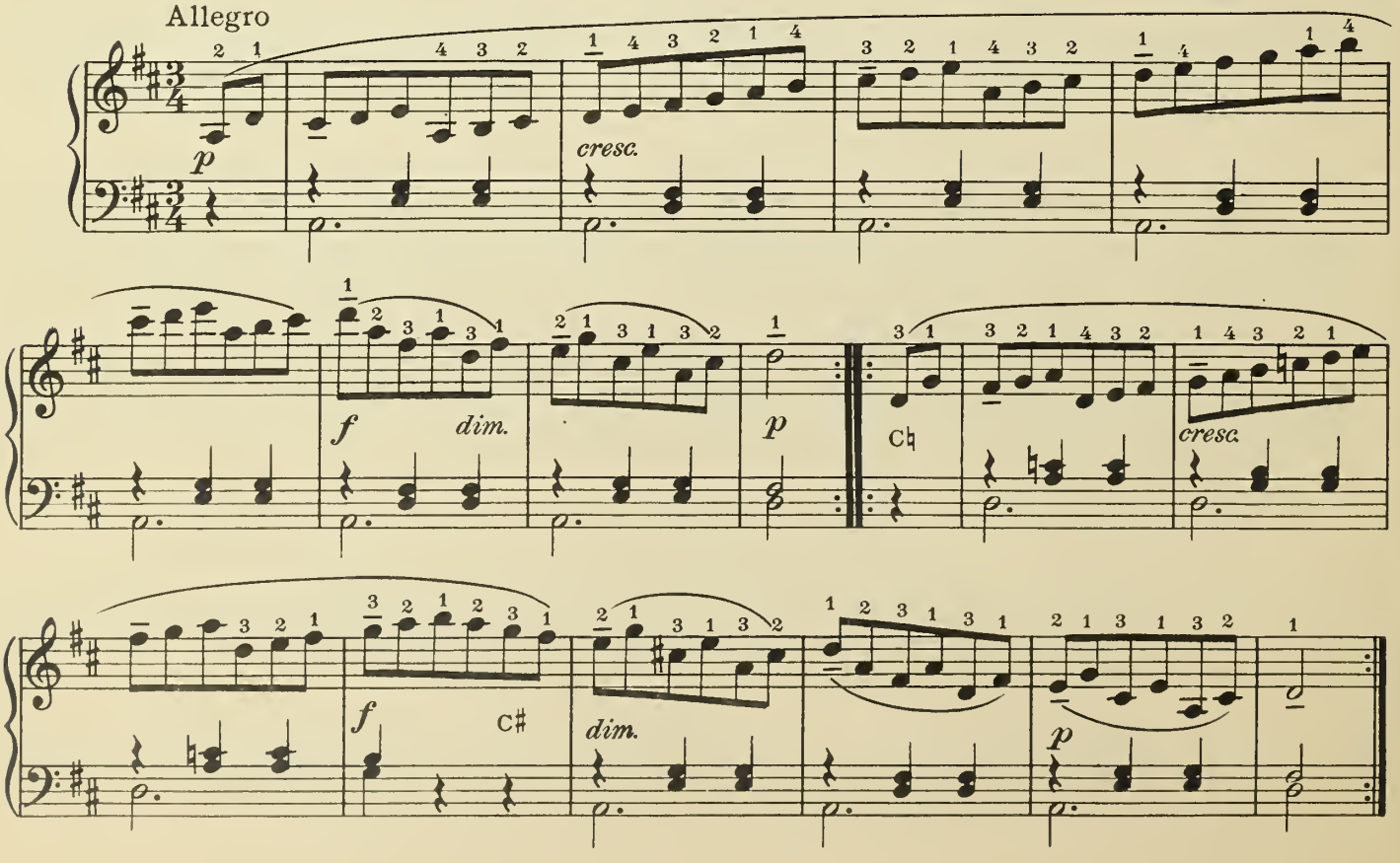

20. LES COUCOUS BENEVOLES

Francois Couperin
Paris, 1668-1733

Allegretto

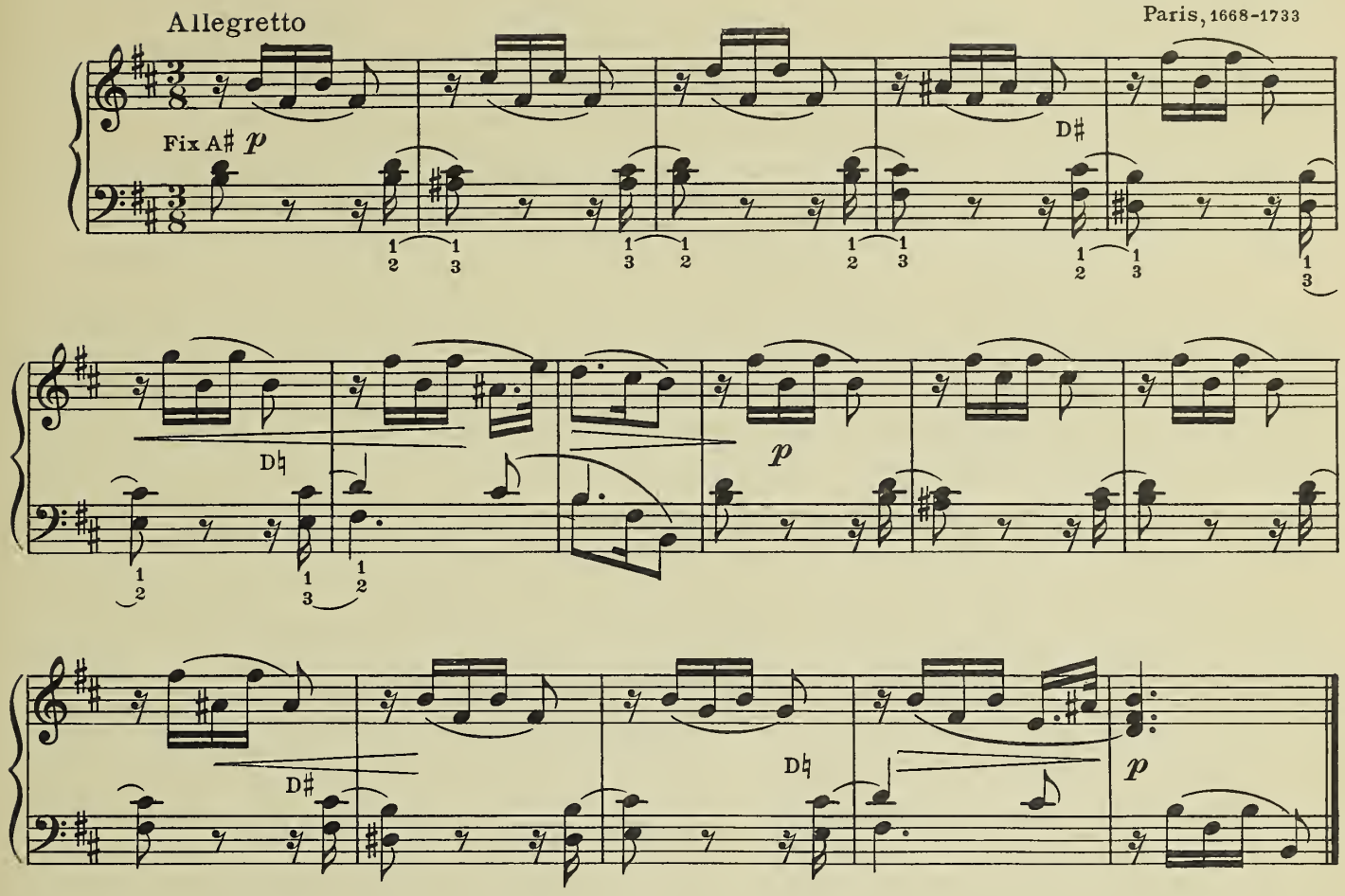

21. PRELUDE
in A Major, Op. 28, №7

Frederic Chopin
Warsaw, 1809-1849

Andantino

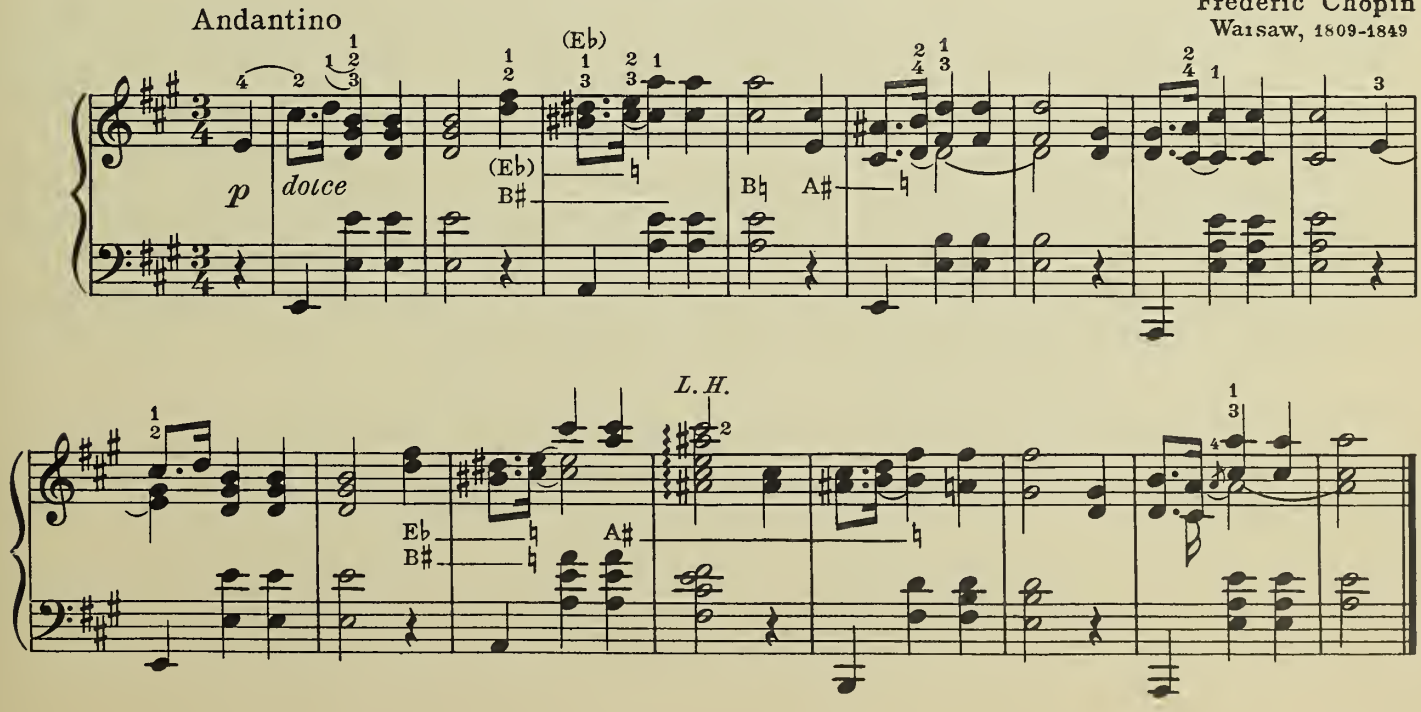

22. MINUET in G

Johann Sebastian Bach
Eisenach, 1685-1750

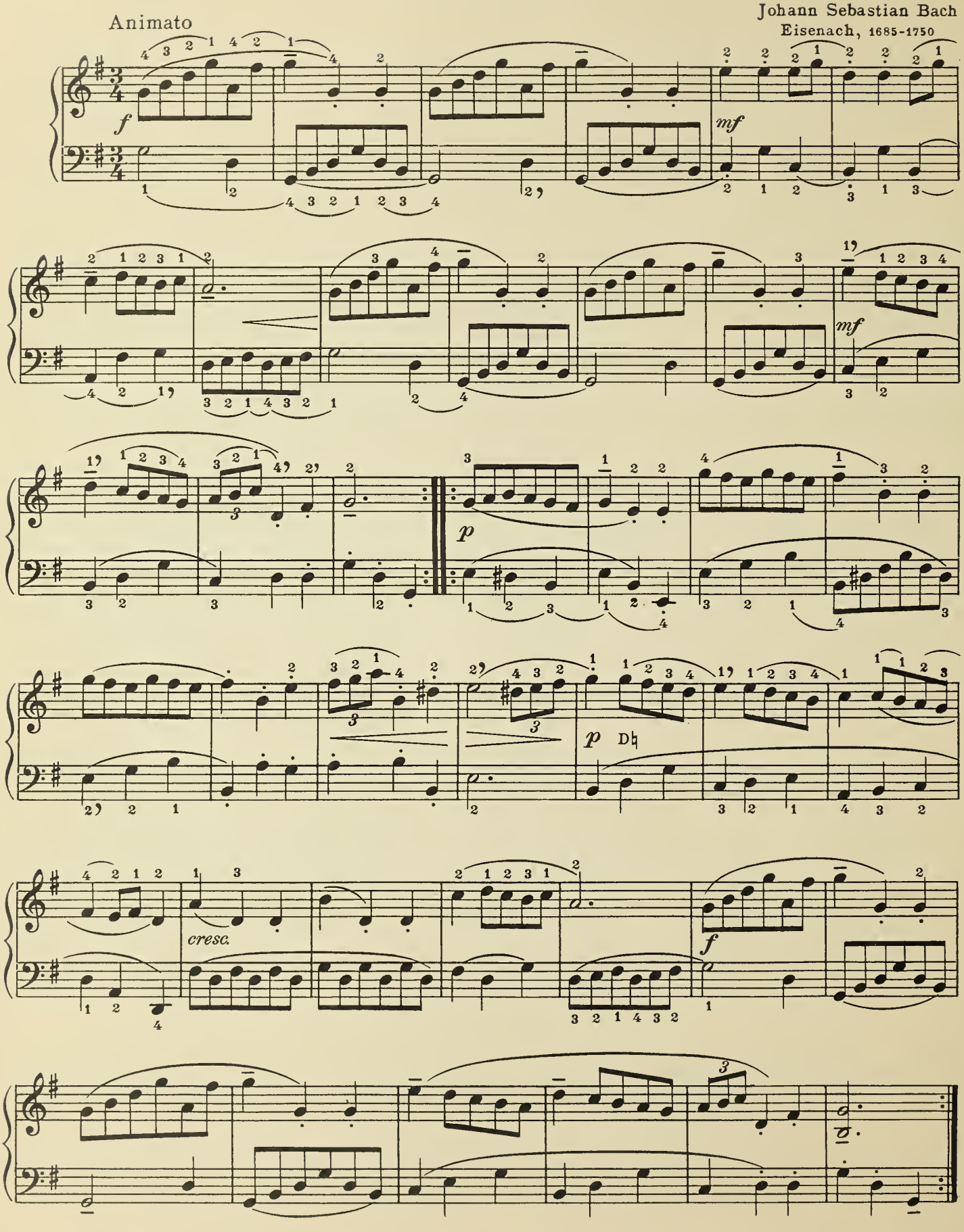

23. MUSETTE

Johann Sebastian Bach
Eisenbach, 1685-1750

Allegro con brio

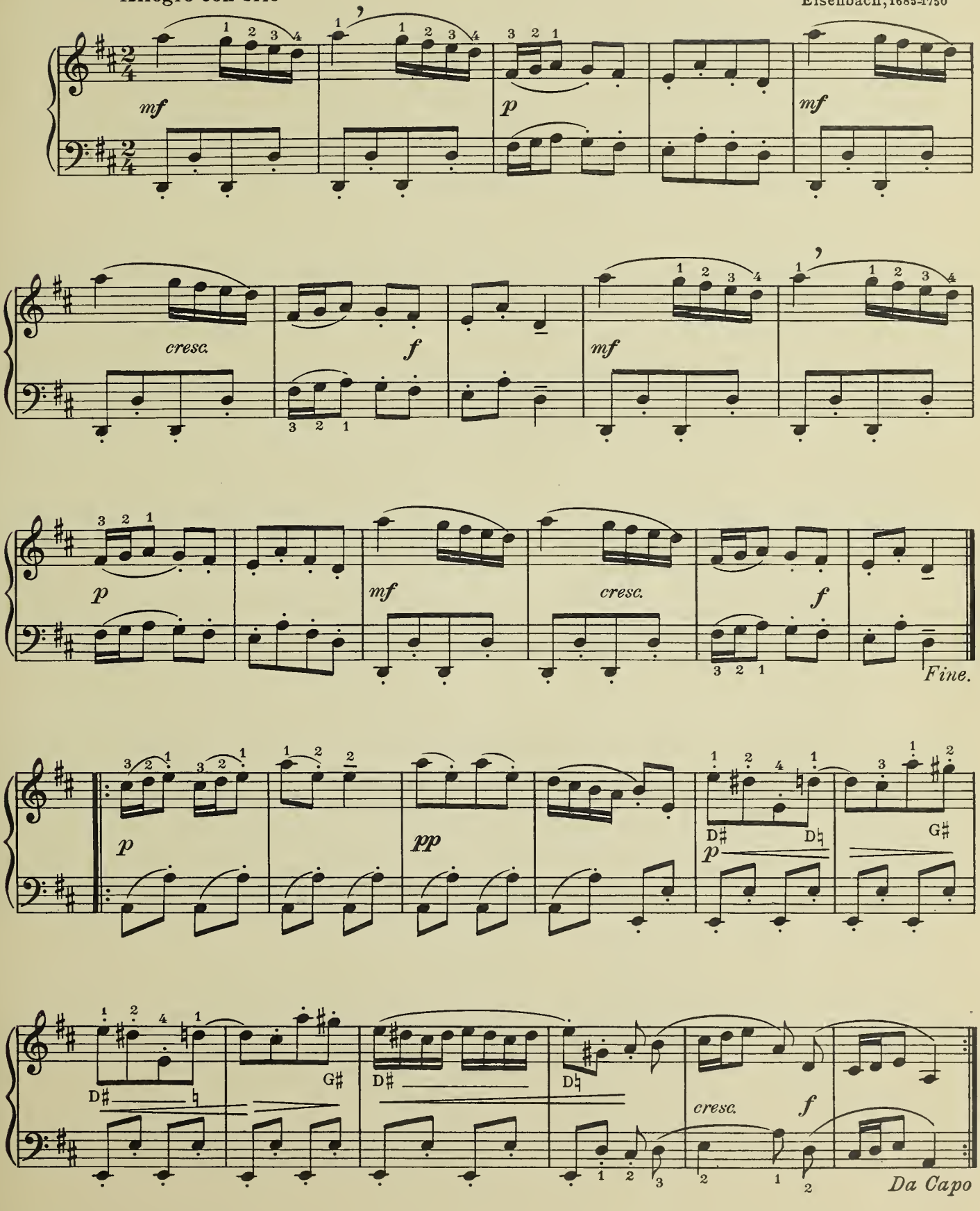

24. CHORUS from *ALCESTE*

C.W. von Gluck
1714 - 1787

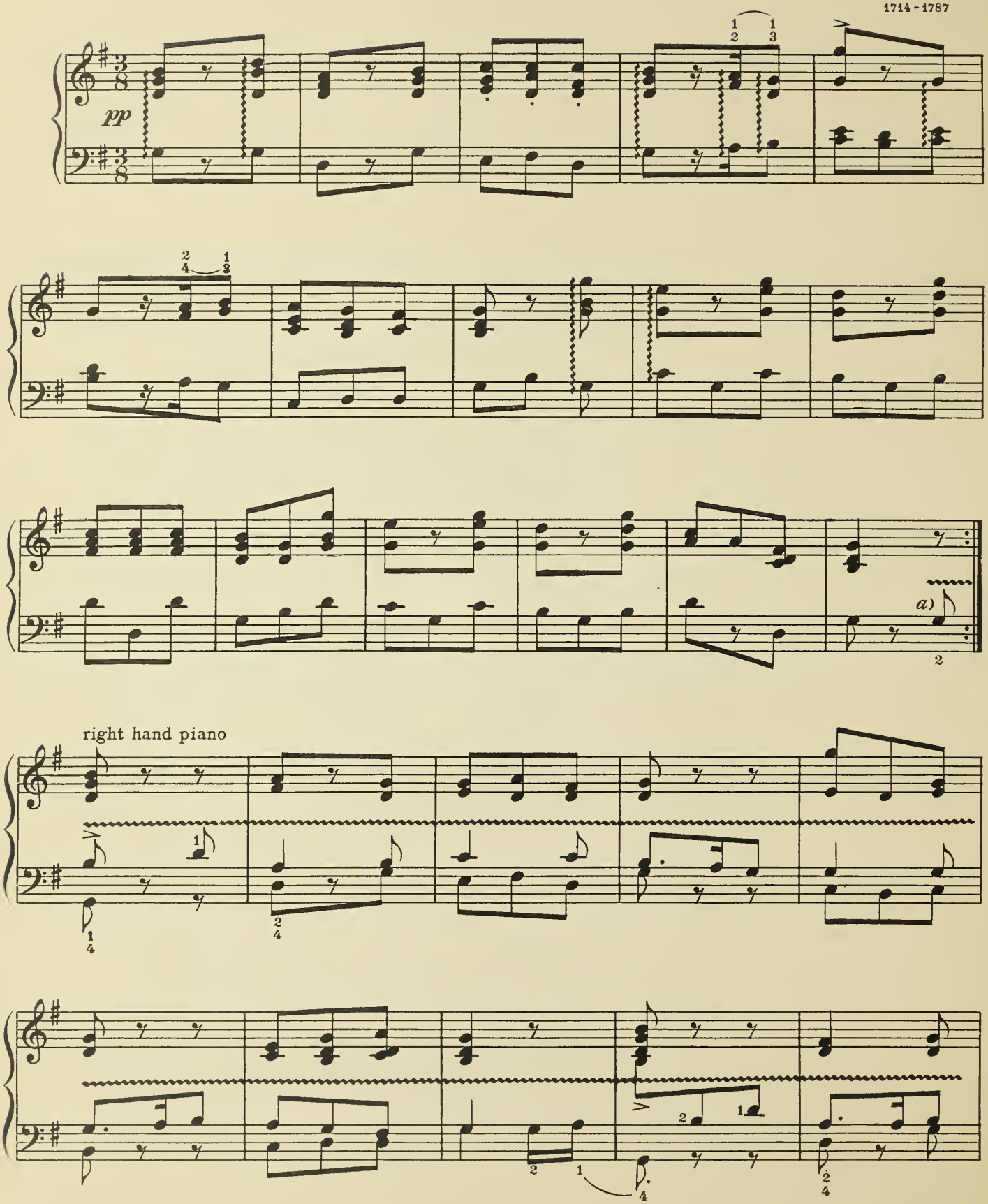

a) Left hand low on the strings to bring out the melody distinctly. The melody is indicated by the up-stemmed notes in bass staff.

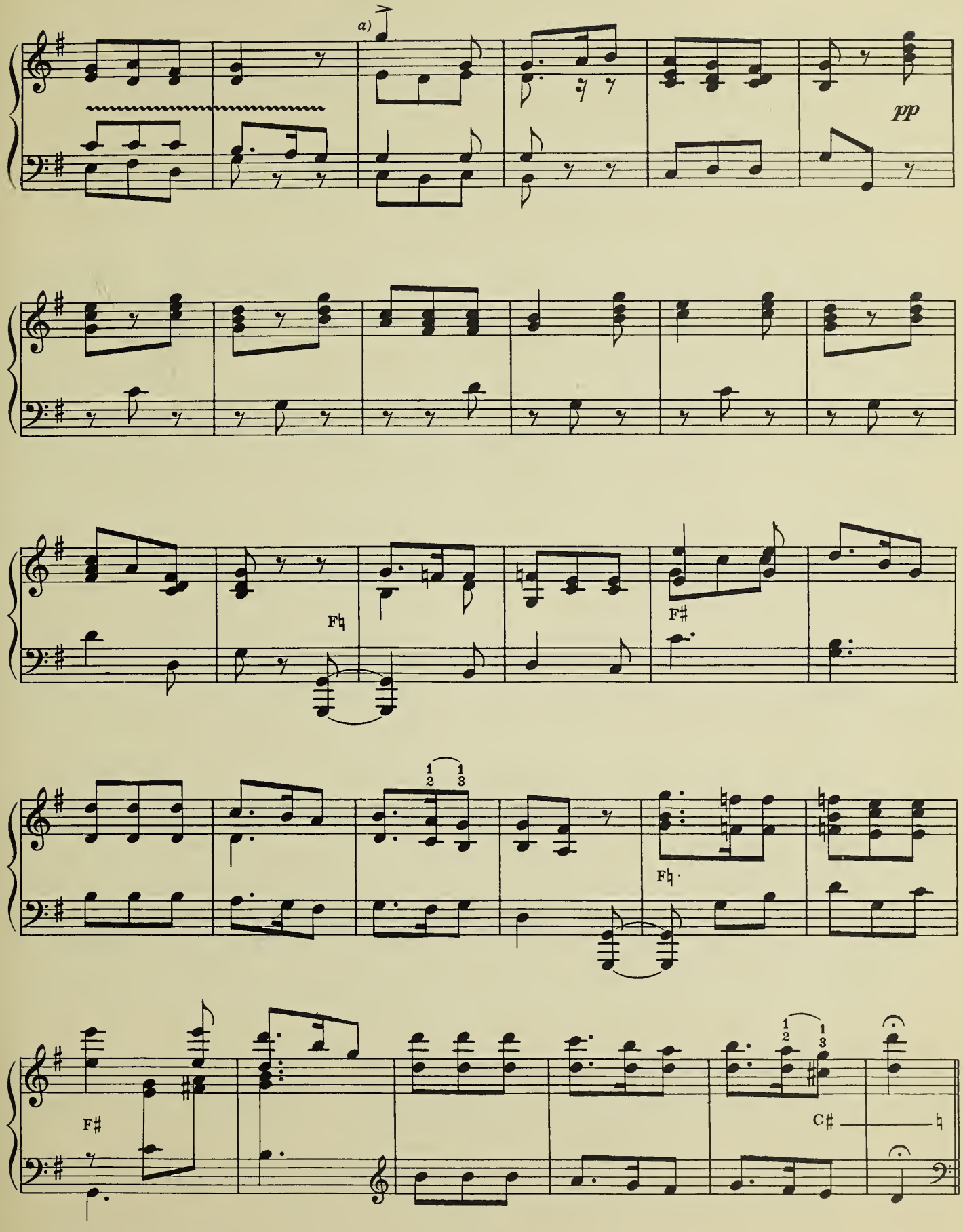

a) Melody in right thumb.

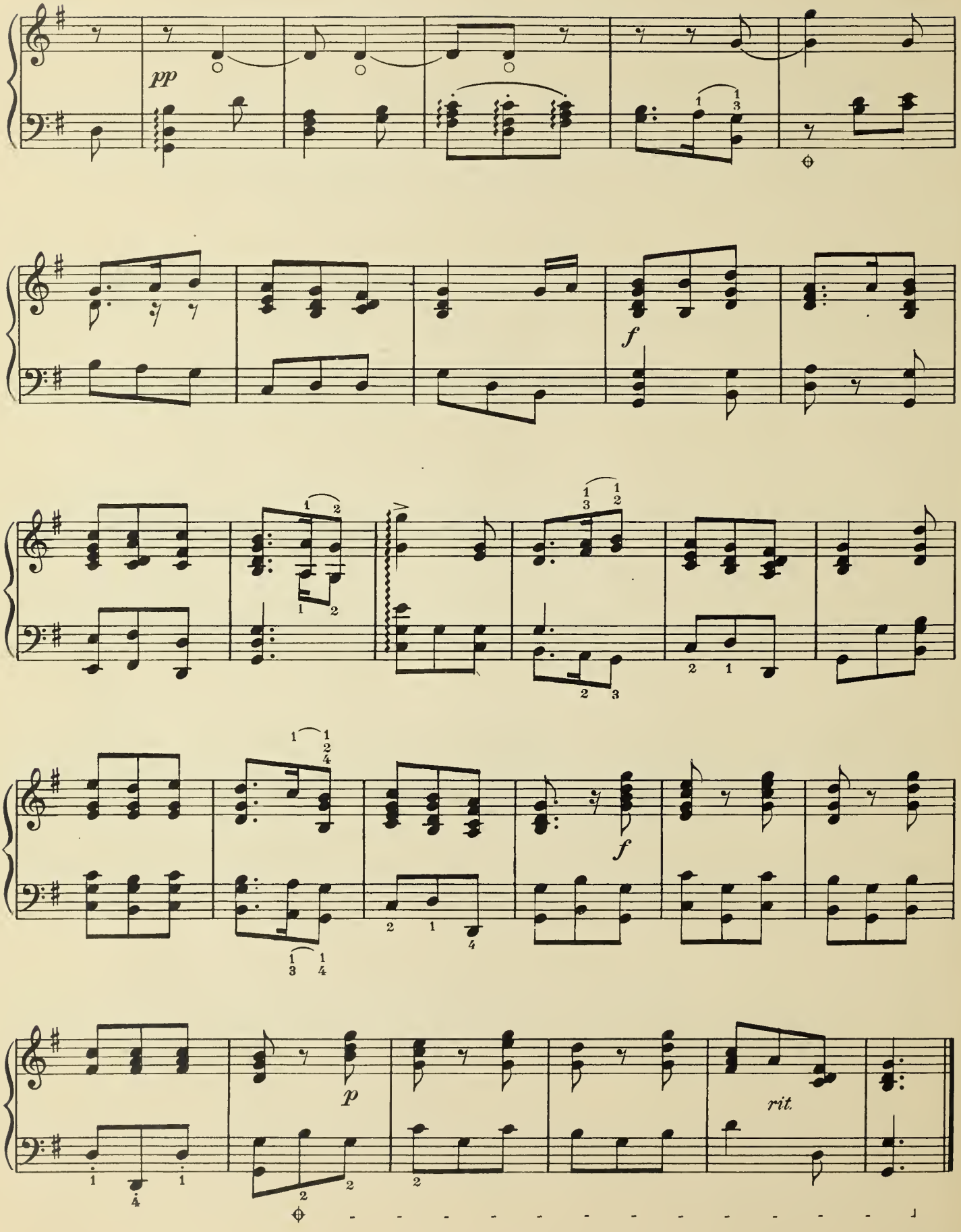
pp
f
f
p
rit.

25. LITTLE PRELUDE №1

Johann Sebastian Bach
Eisenach, 1685-1750

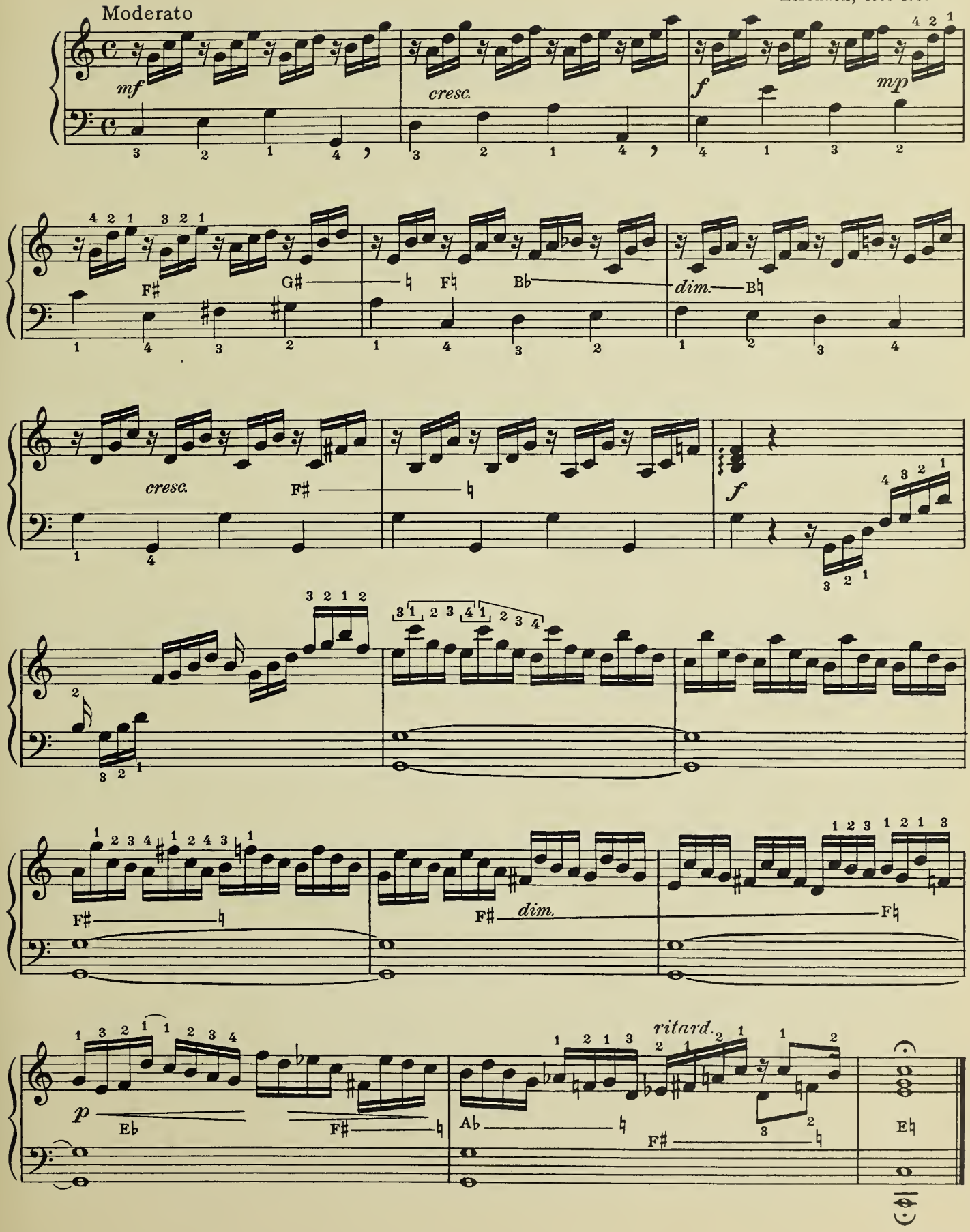

26. WALTZ in E♭

(Original Key, E Major)

Johannes Brahms, Op. 39, №2

Hamburg, 1833-1897

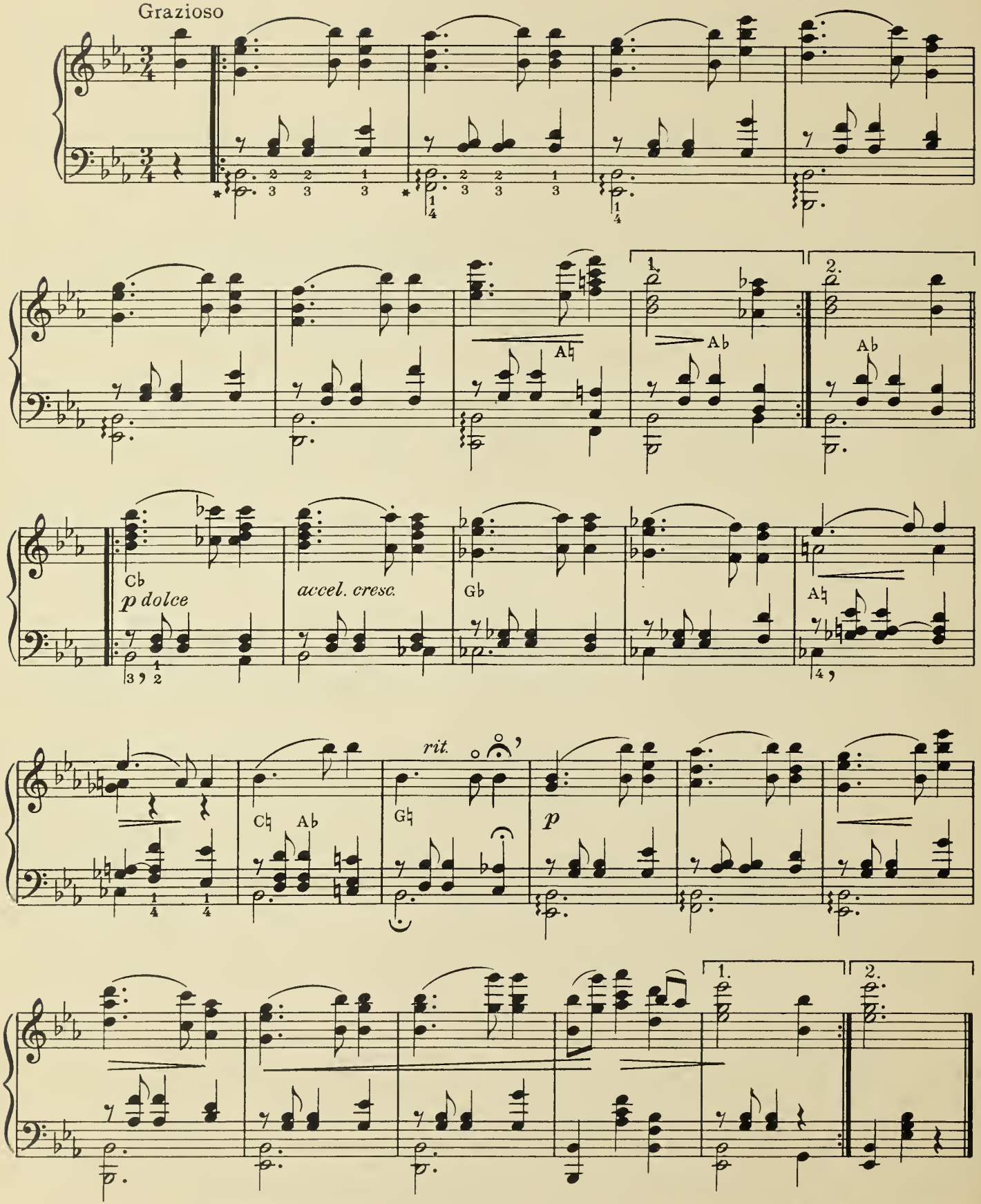

*Play the first beat notes in each measure throughout with hand open; fingers against the strings, dampening the vibrating bass notes.

27. CORRENTE

George Frederic Handel
Halle, 1685-1759

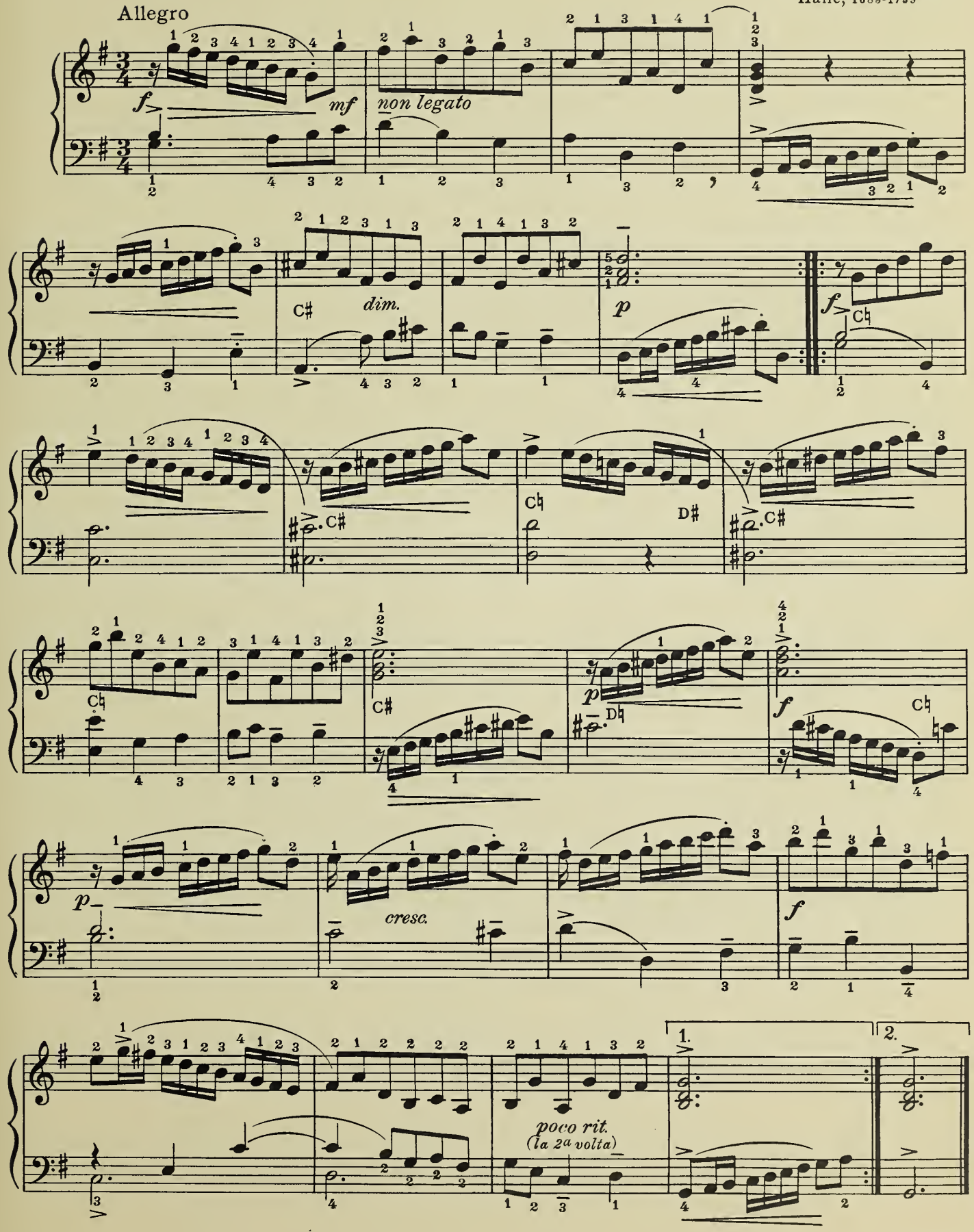

28. BRIDAL CHORUS

From "Lohengrin" Act III

Richard Wagner
Leipzig, 1813-1883

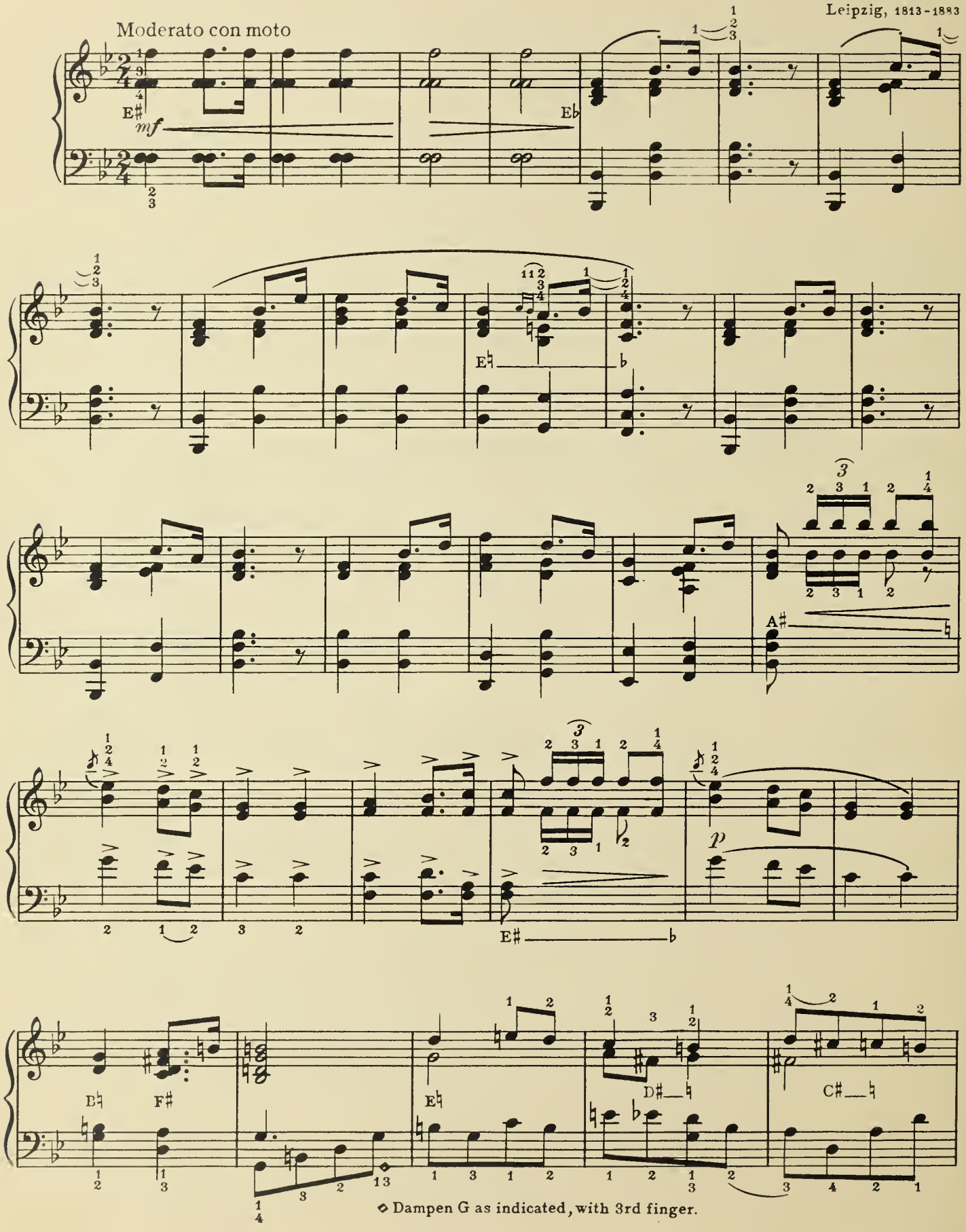

◇ Dampen G as indicated, with 3rd finger.

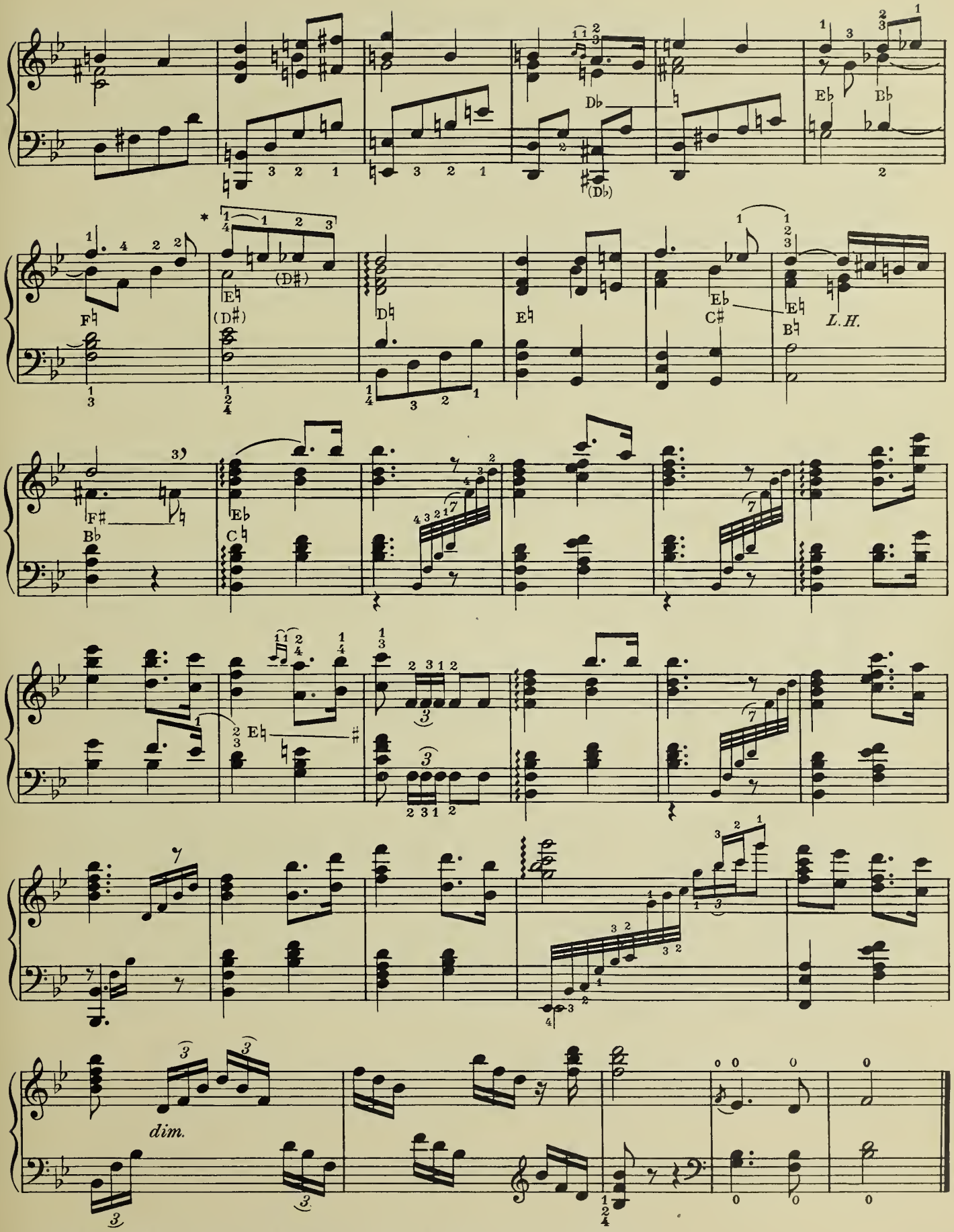

* Place fingers altogether before shifting D pedal, so that it may be done silently.

29. SONG TO THE EVENING STAR

From *Tannhauser*

Richard Wagner
Leipzig, 1813-1883

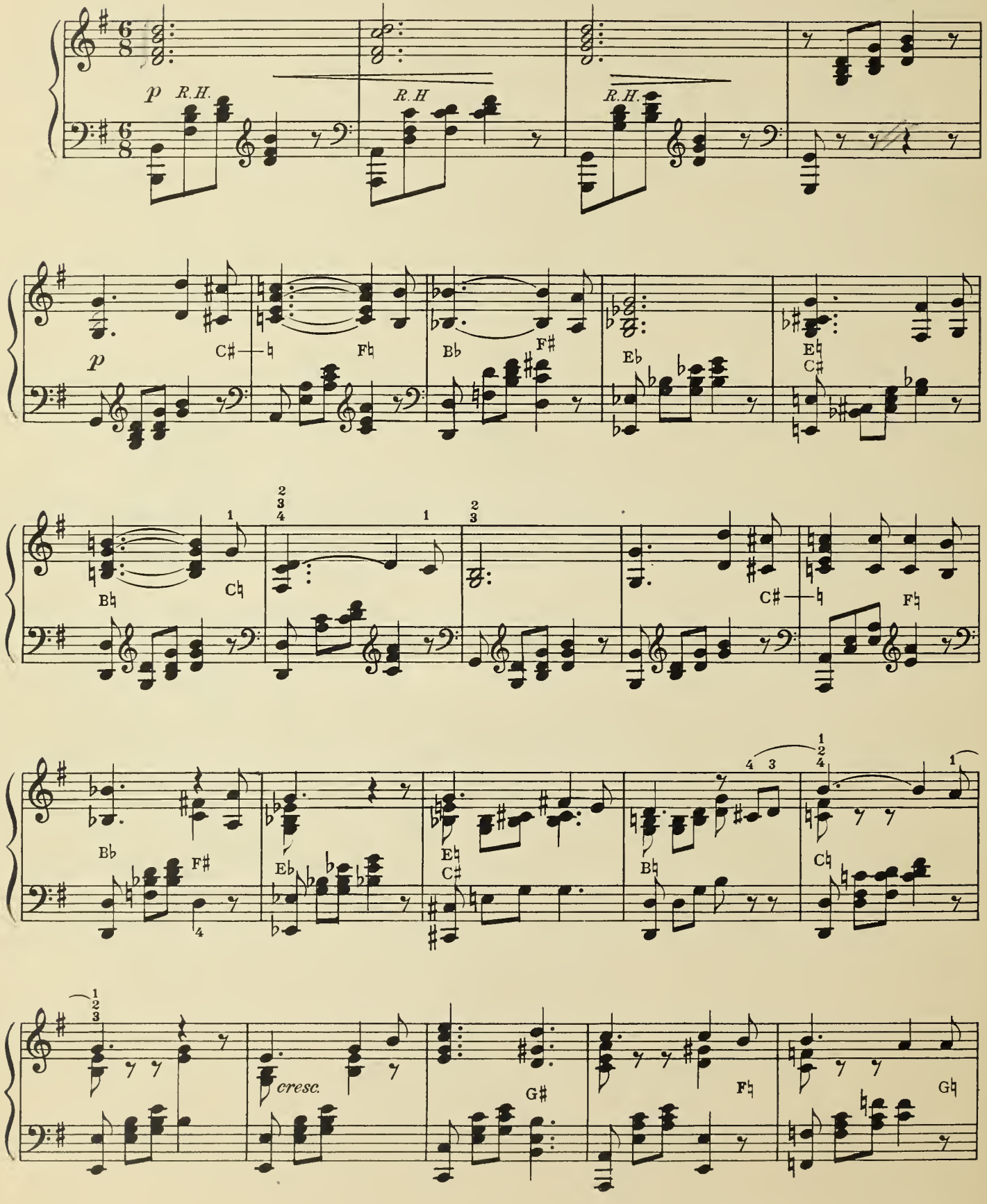

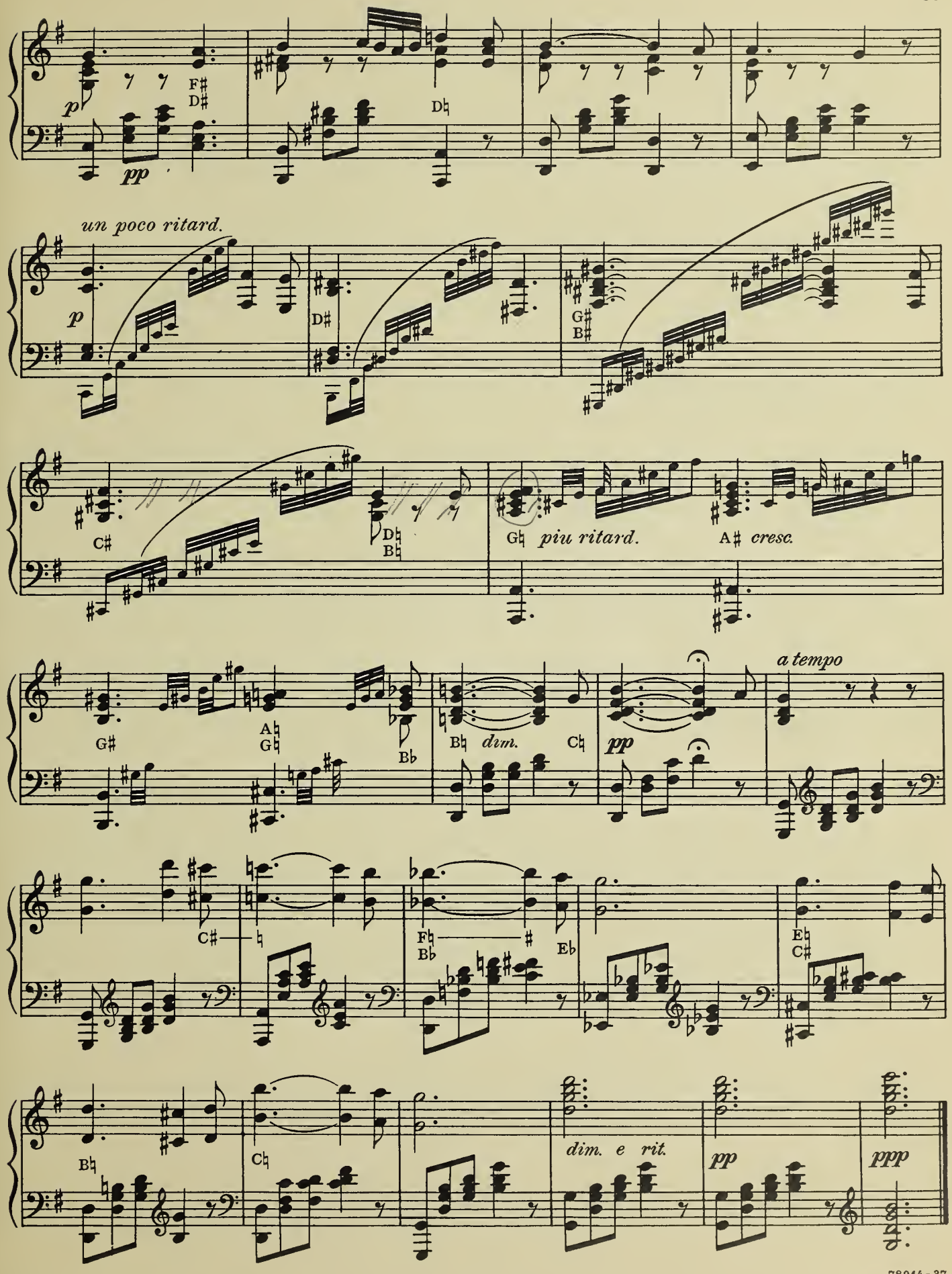
p
pp
un poco ritard.
piu ritard.
cresc.
dim.
a tempo
dim. e rit.
ppp

30. WEDDING MARCH

From the music to *Midsummer Night's Dream*

Felix Mendelssohn
Hamburg, 1809-1847

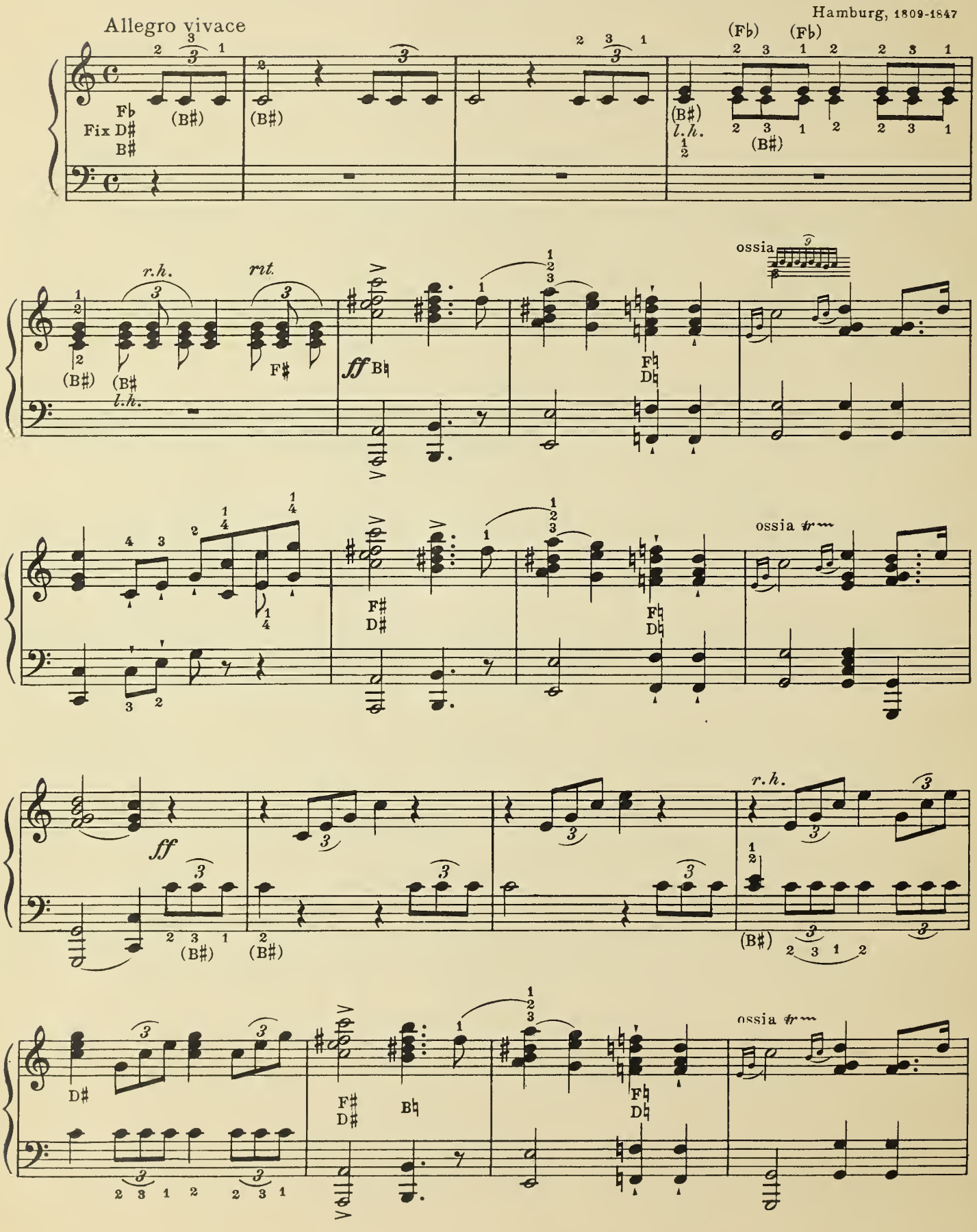

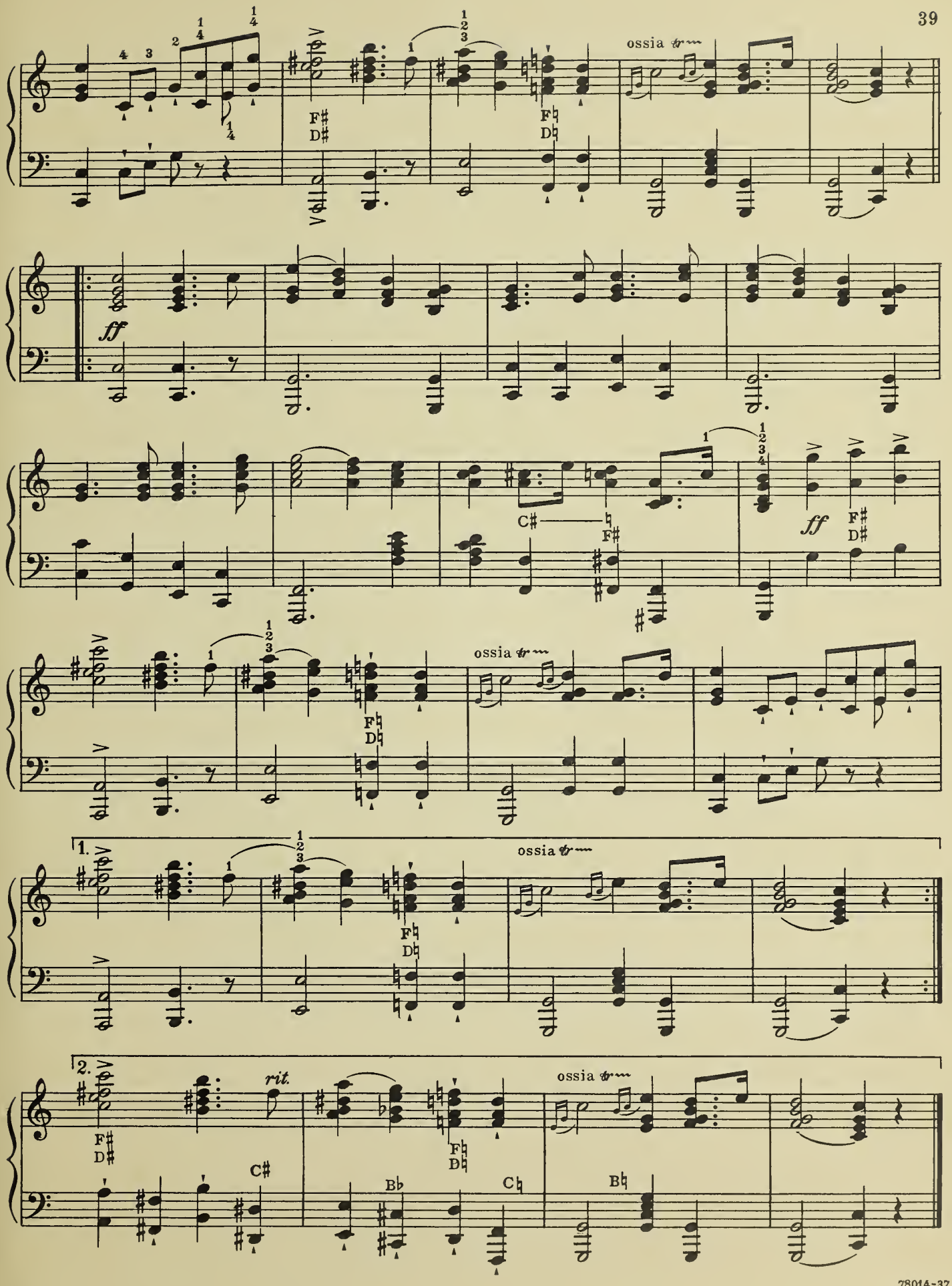
ossia
ff
C♯
F♯
D♯
F♮
D♮
1.
2.
rit.
B♭
C♮
B♮

BRIGHAM YOUNG UNIVERSITY
3 1197 23535 6158